

칸 수에 맞게 접었다 펴주세요.

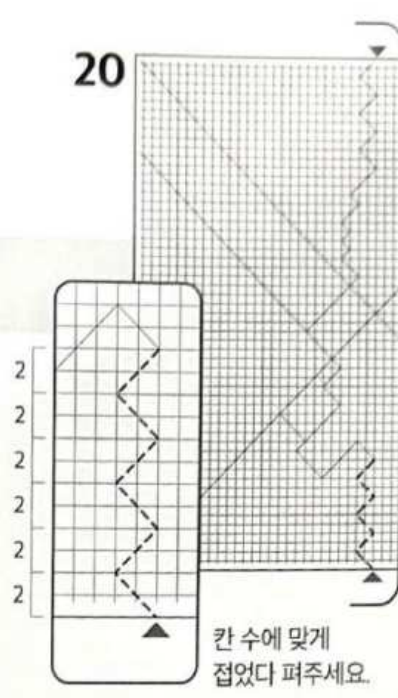

칸 수에 맞게 접었다 펴주세요.

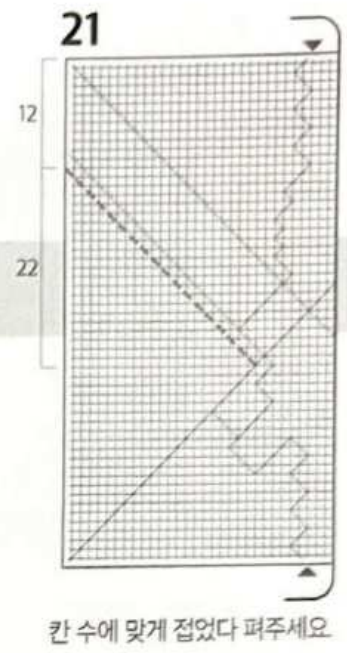

칸 수에 맞게 접었다 펴주세요.

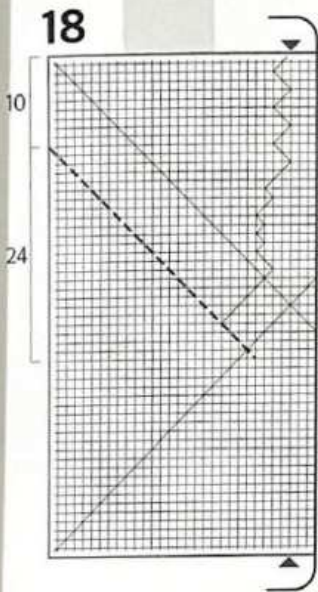

칸 수에 맞게 접었다 펴주세요.

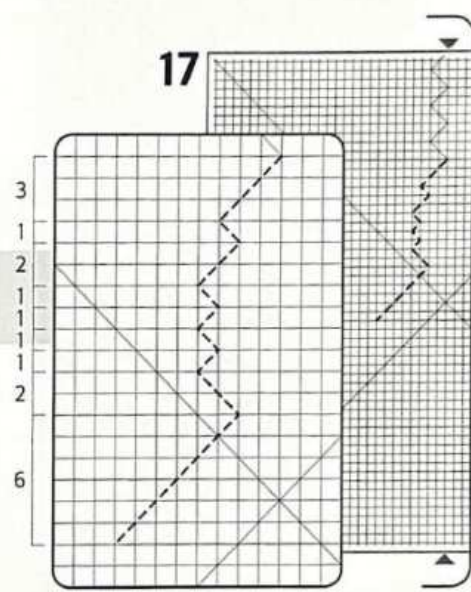

칸 수에 맞게 접었다 펴주세요.

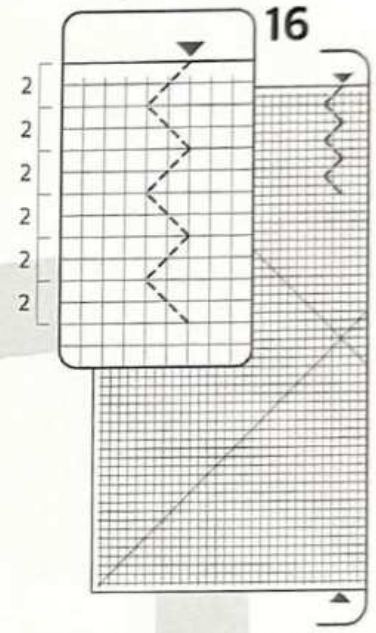

칸 수에 맞게 접었다 펴주세요.

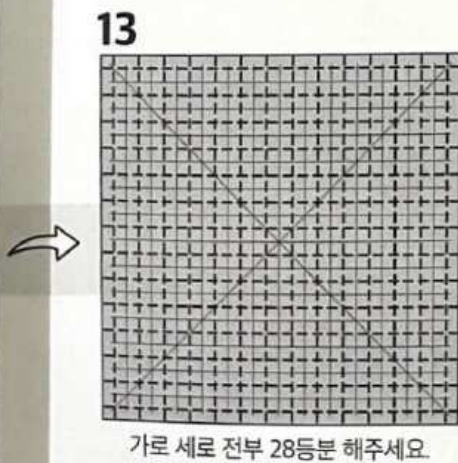

가로 세로 전부 28등분 해주세요.

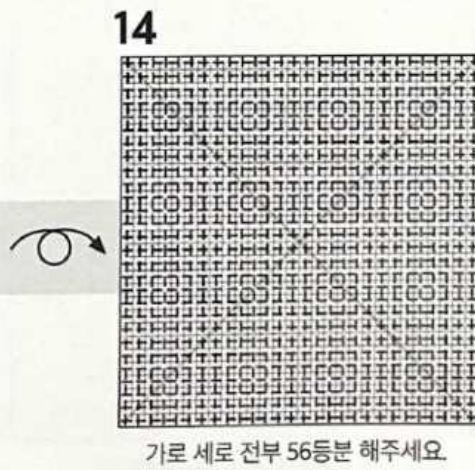

가로 세로 전부 56등분 해주세요.

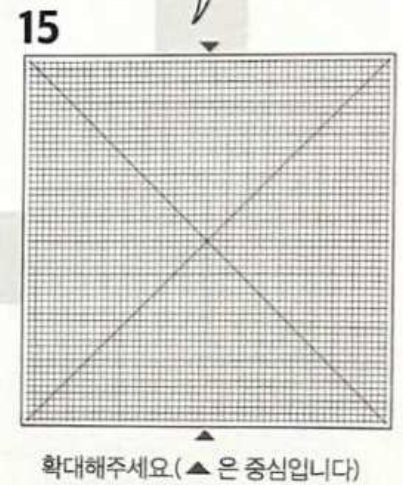

확대해주세요. (▲ 은 중심입니다)



22

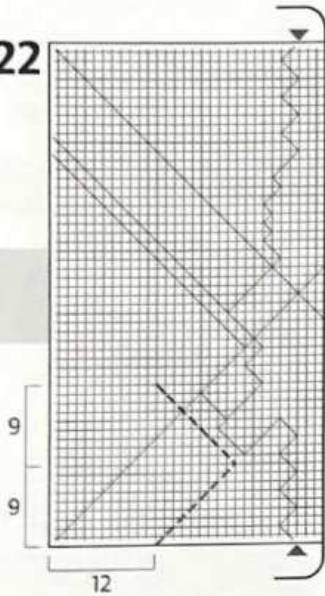

칸 수에 맞게 접었다 펴주세요

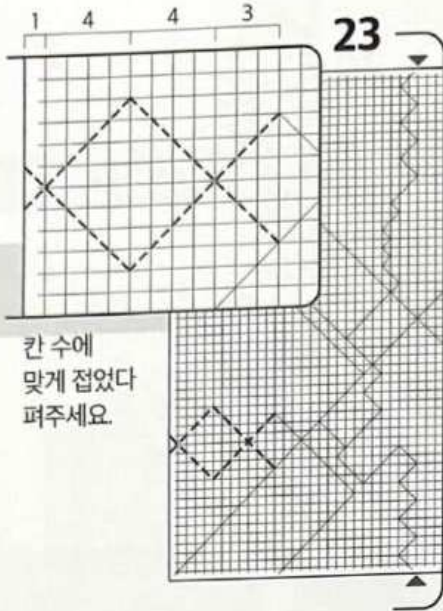

칸 수에 맞게 접었다 펴주세요

24

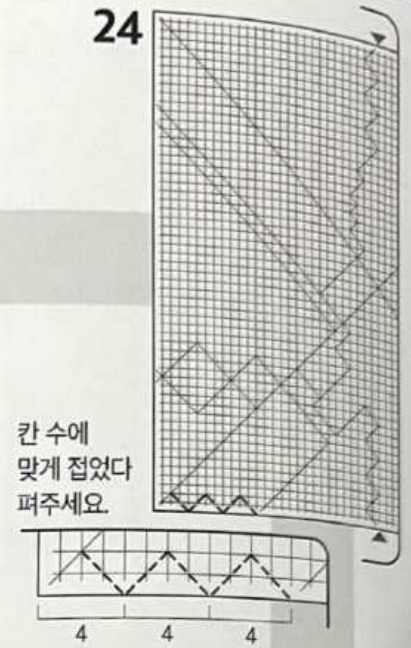

칸 수에 맞게 접었다 펴주세요

27

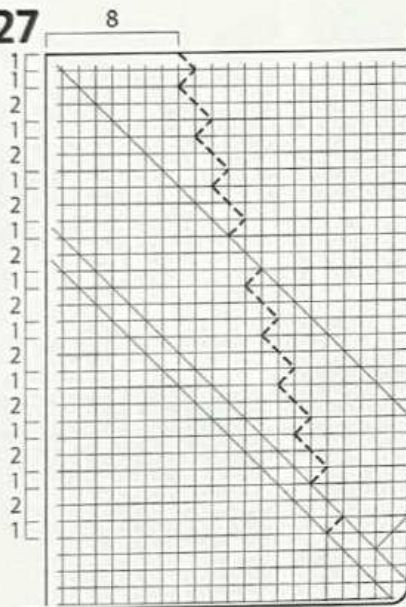

칸 수에 맞게 접었다 펴주세요

26

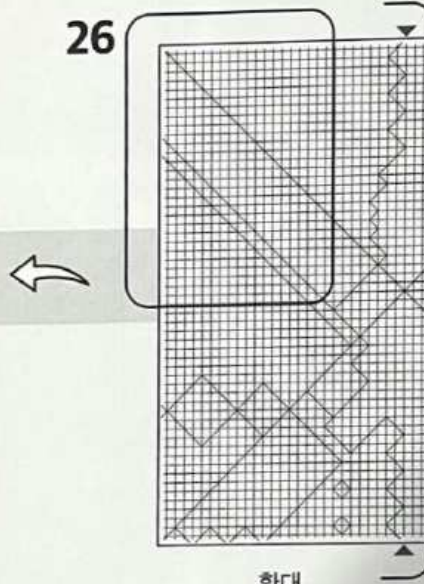

확대

25

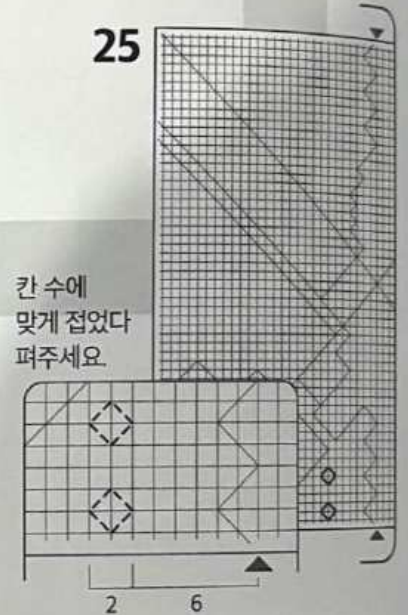

칸 수에 맞게 접었다 펴주세요

28

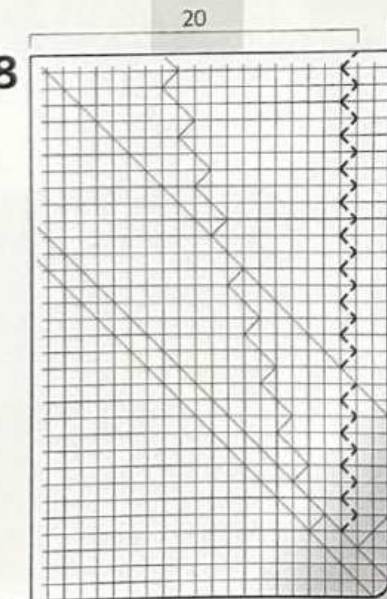

칸 수에 맞게 접었다 펴주세요

29

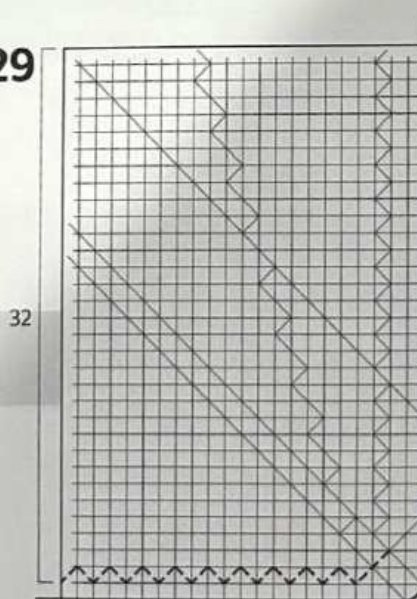

칸 수에 맞게 접었다 펴주세요

30

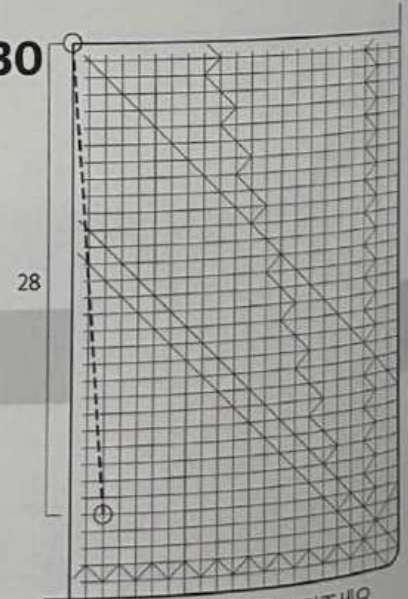

○를 잇는 선으로 접었다 펴주세요



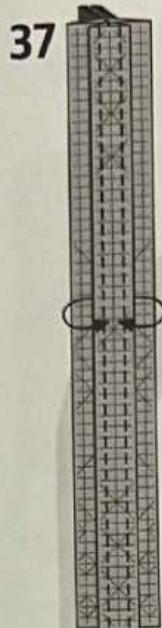

중심에 맞춰 모아 접어주세요.

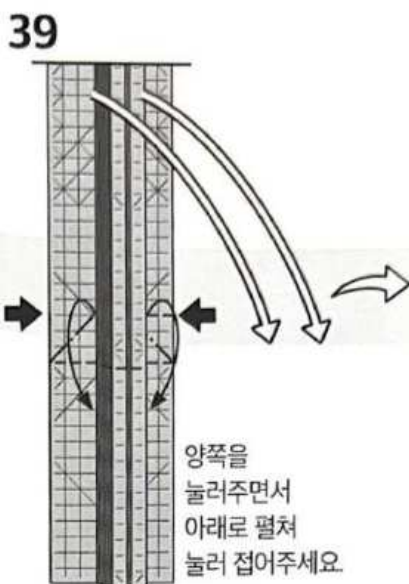
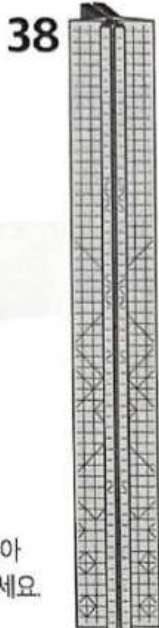

양쪽을 눌러주면서 아래로 펼쳐 눌러 접어주세요.

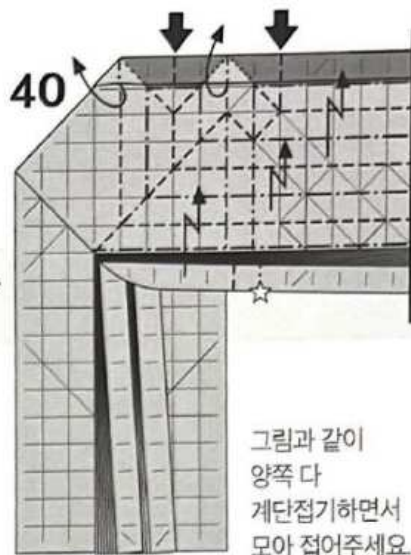

그림과 같이 양쪽 다 계단접기하면서 모아 접어주세요.

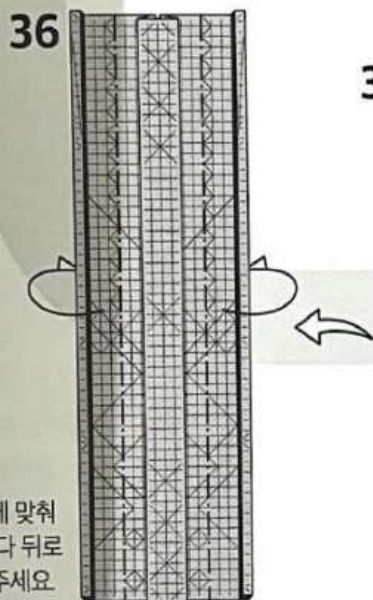

중심에 맞춰 양쪽 다 뒤로 접어주세요.

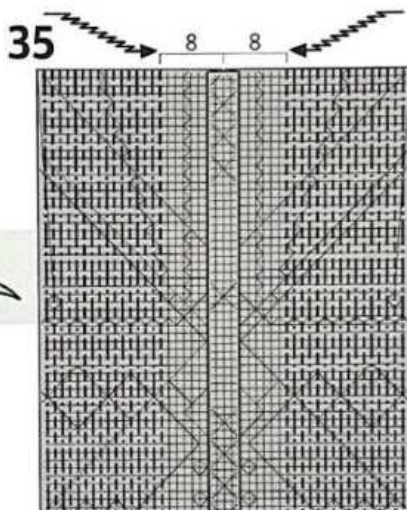

양쪽 다 8칸씩 남기고 계단접기 해주세요.

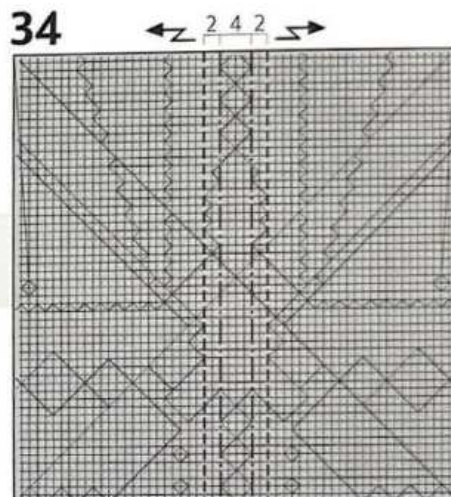

양쪽 다 계단접기 해주세요.

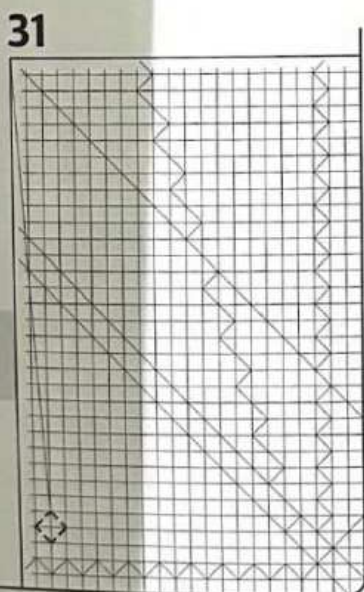

칸 수에 맞게 접었다 펴주세요.

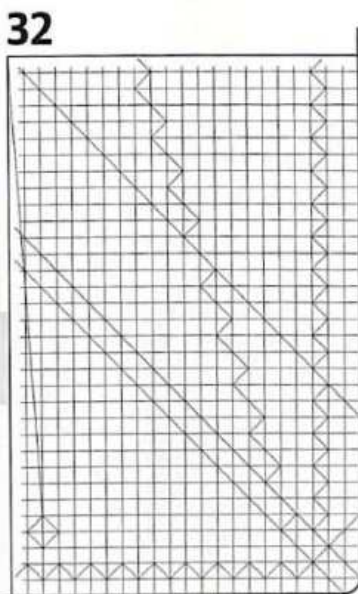

축소

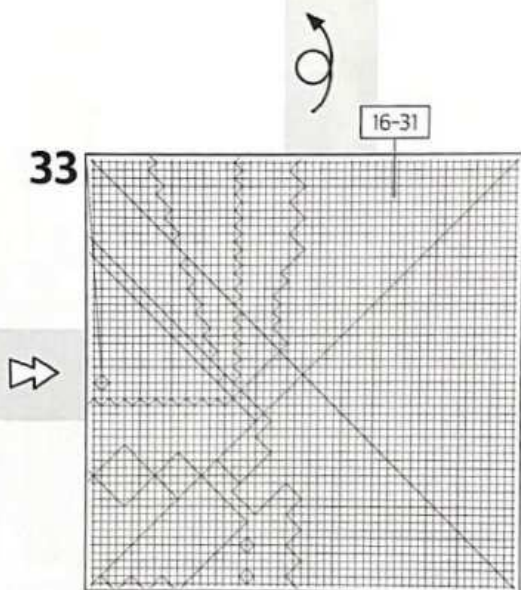

반대쪽도 16-31을 반복해주세요.



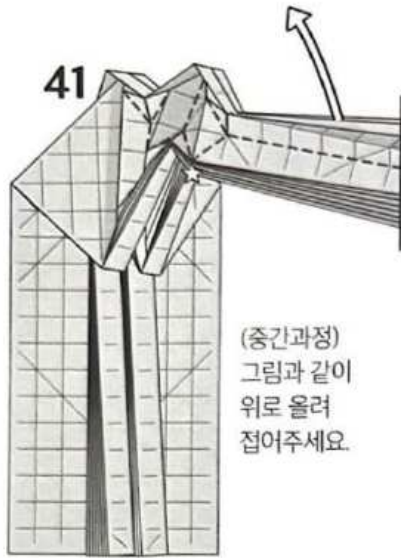

(중간과정)  
그림과 같이  
위로 올려  
접어주세요.



확대

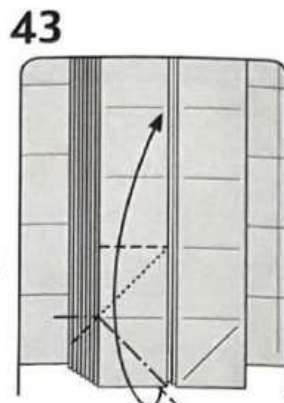

접기선대로  
위로 펼쳐 눌러  
접어주세요.



아래로 내려 접어주세요.

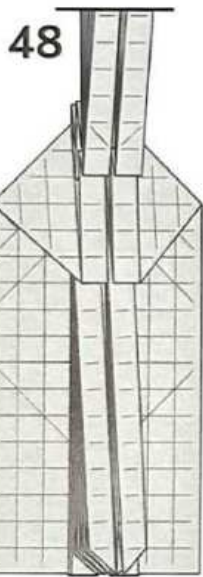

뒤집어주세요.

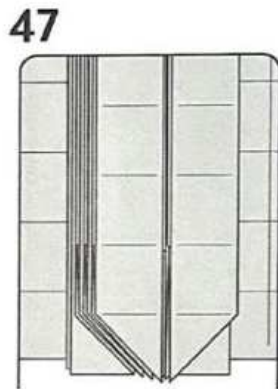

축소



반대쪽도 43-45를  
반복해주세요.

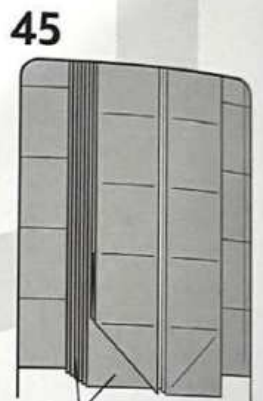

남은 두 부분도 43-44를  
반복해주세요.

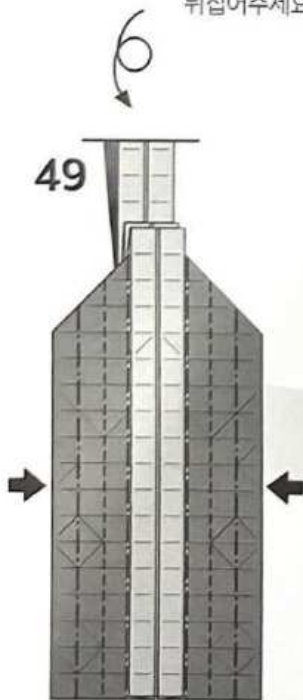

함물접기(Open Sink)



양쪽으로 펼쳐  
눌러 접어주세요.

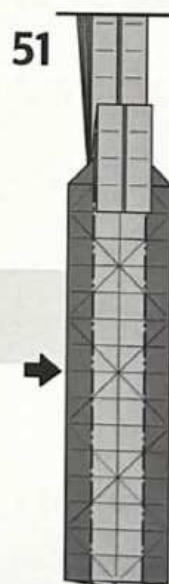

함물접기  
(Closed Sink)



아래로 내려  
접어주세요.



위쪽도 50-51을  
반복해주세요.

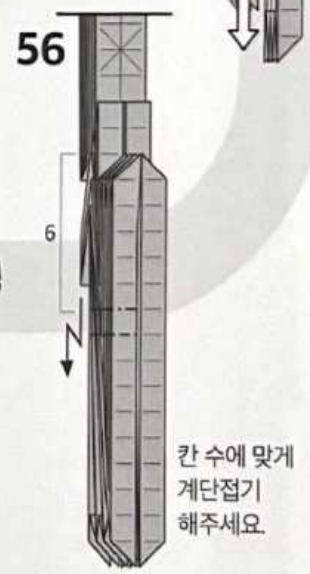
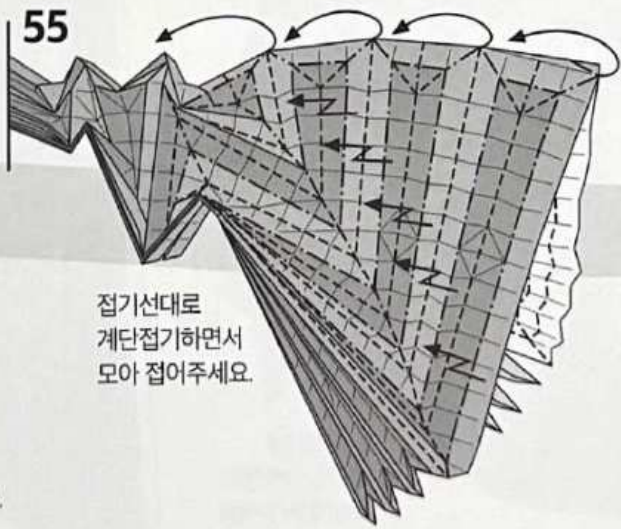
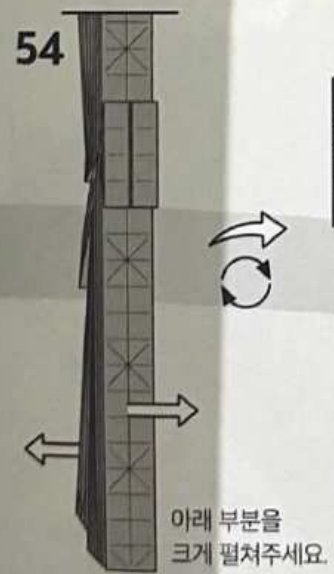
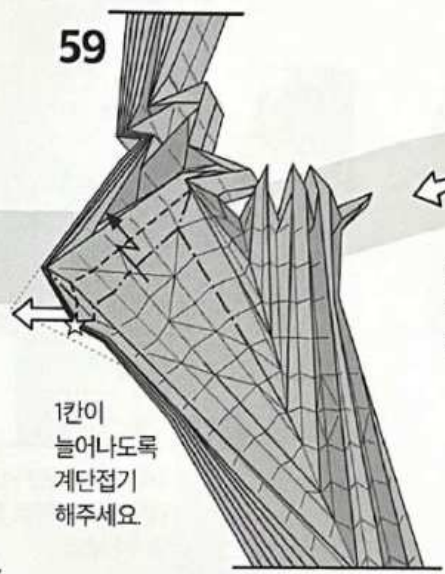
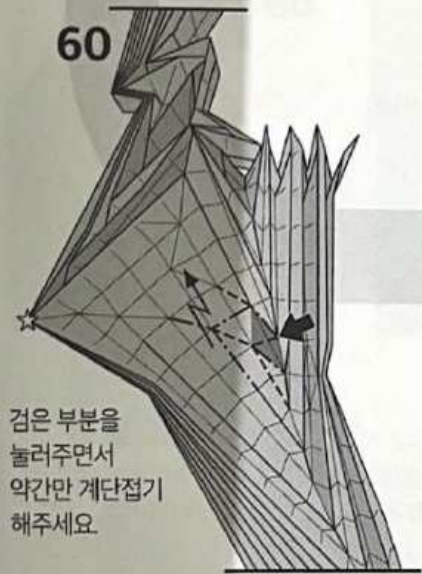
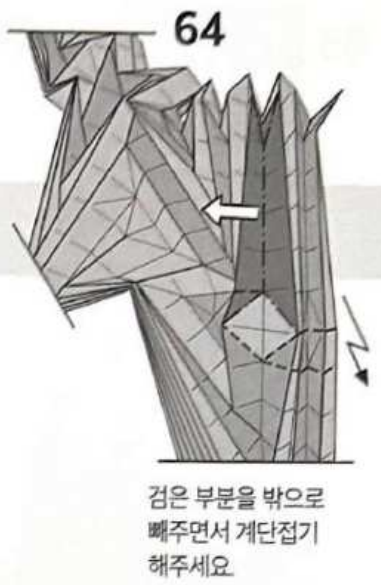
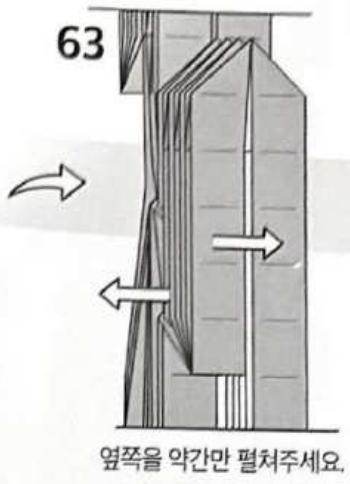
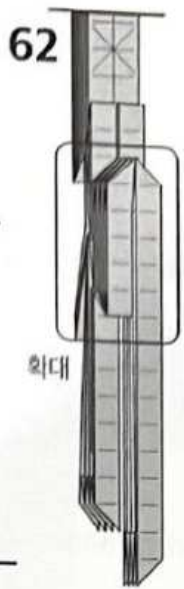
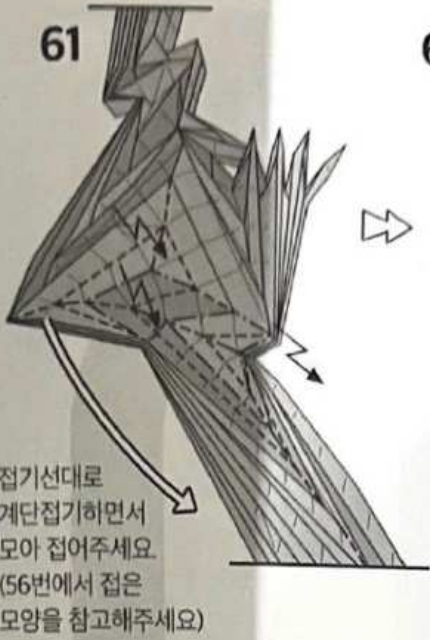



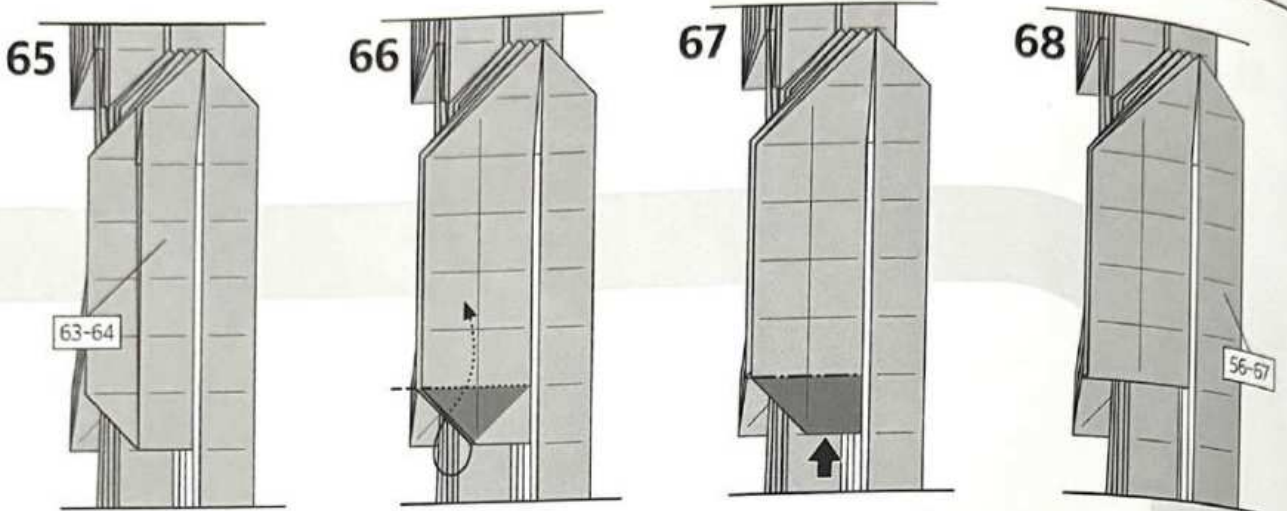

앞부분도 63-64와 같이 안쪽 종이를 밖으로 빼주세요.

안쪽의 검은 부분을 접어 넣어주세요.

함몰접기(Closed Sink)

반대쪽도 56-67을 반복해주세요.

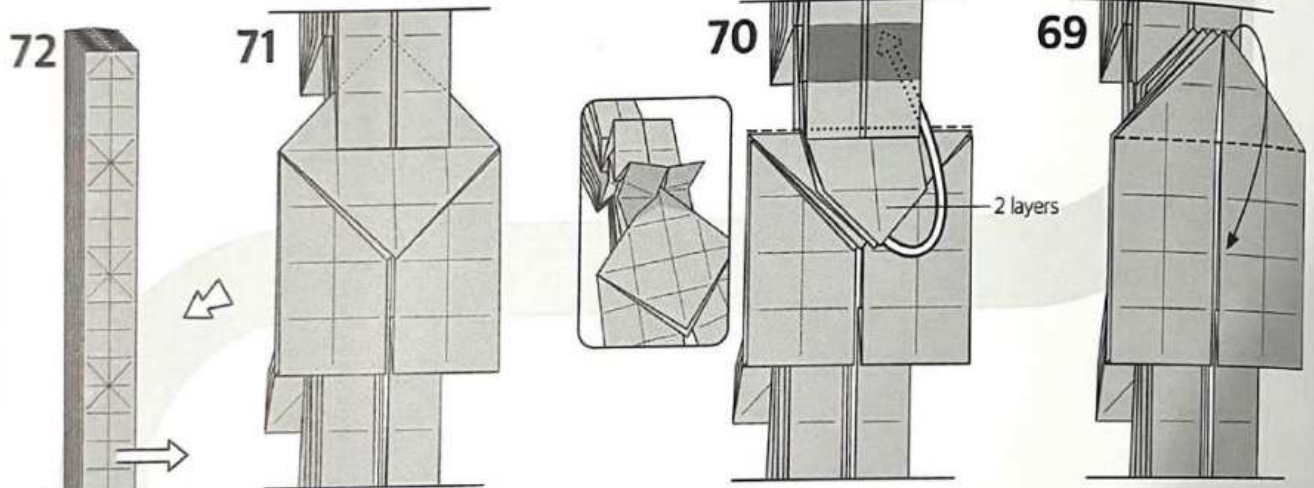

윗부분을 펼쳐주세요.

축소

2개의 종이층만 안쪽의 검은 부분 사이로 접어 넣어주세요.

4개의 종이층을 전부 내려 접어주세요.

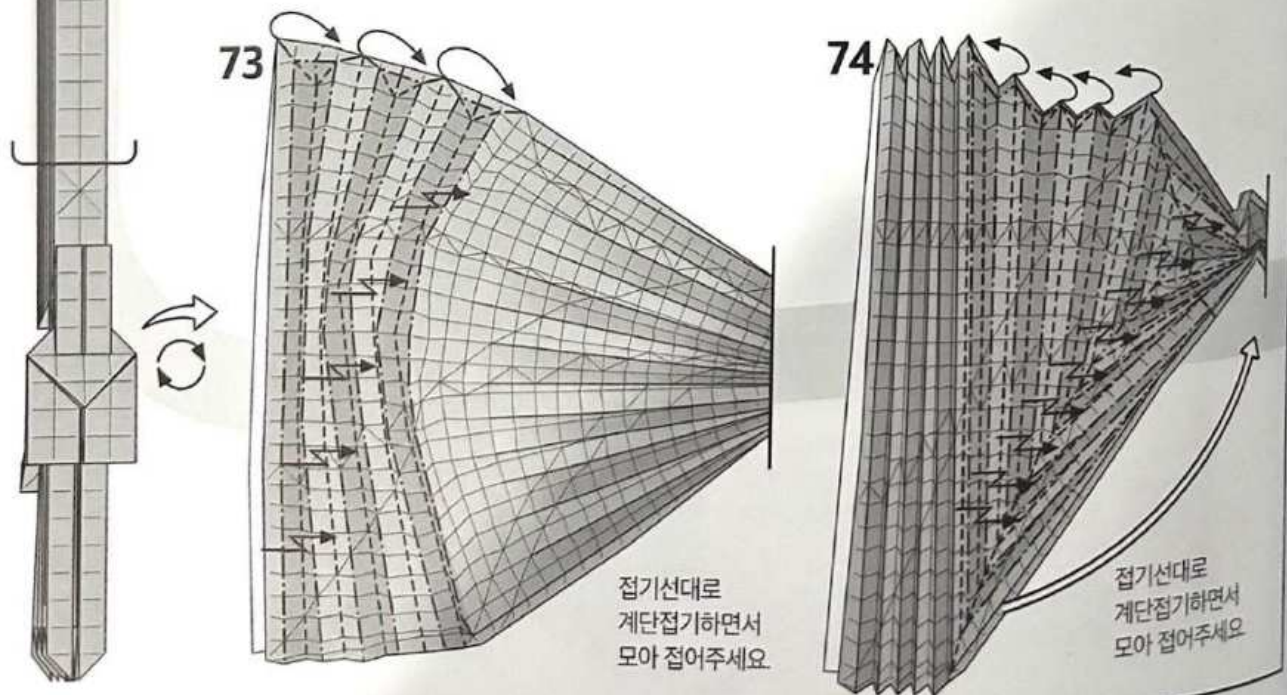

접기선대로 계단접기하면서 모아 주세요.

접기선대로 계단접기하면서 모아 주세요.

76

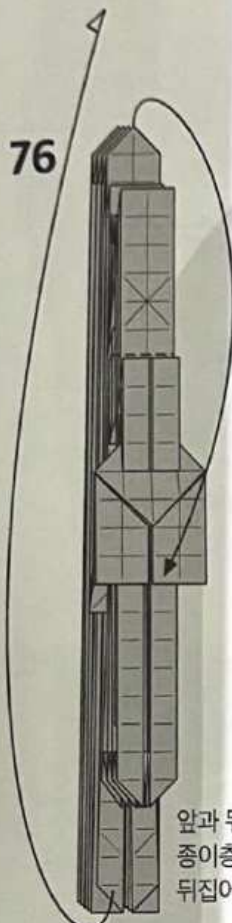

앞과 뒤에 있는  
종이층을  
뒤집어주세요.

77

윗부분을  
약간만  
펼쳐주세요.



78

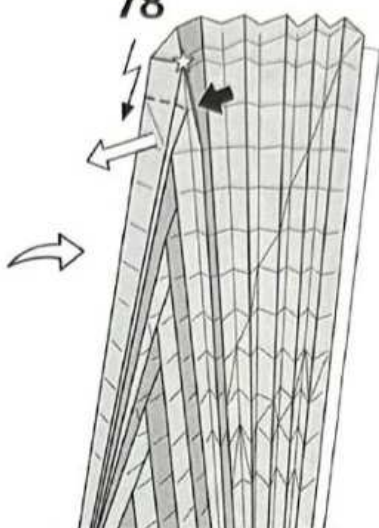

접기선대로 계단접기하면서  
한 겹을 늘려주세요.

79

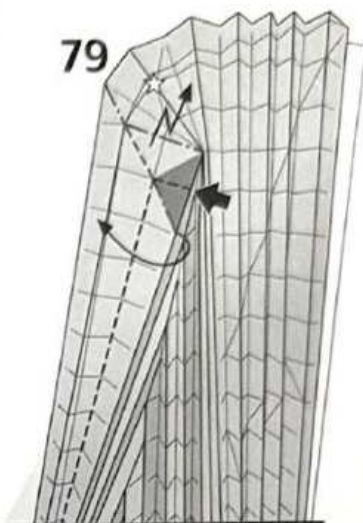

검은 부분을 눌러주면서  
계단접기해주세요.

75

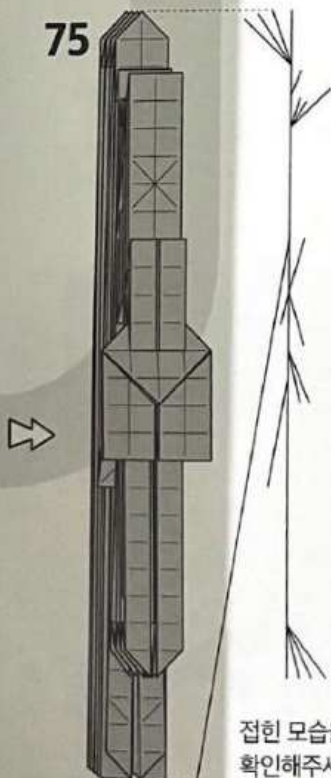

접힌 모습을  
확인해주세요.

80

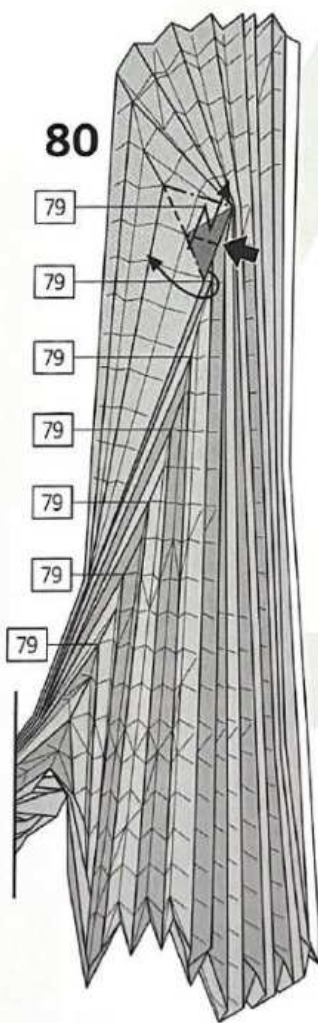

내려가면서 79번 과정을  
7번 더 반복해주세요.

81

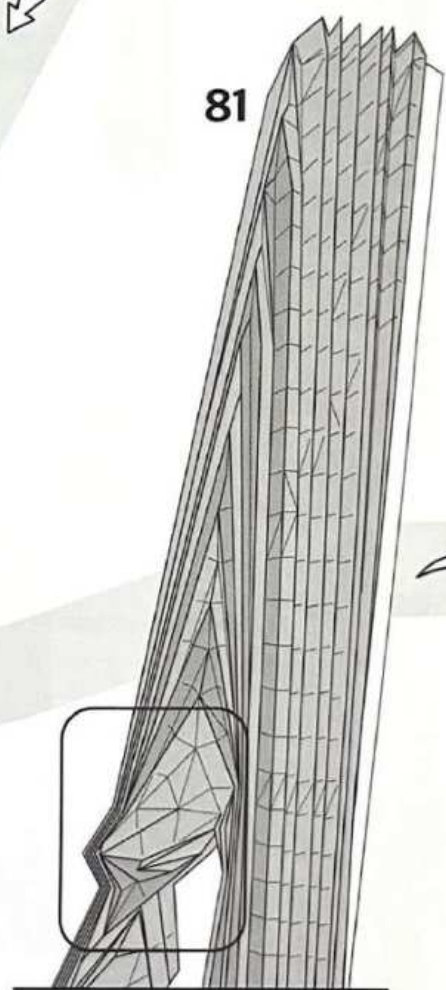

접힌 모습을 확인하고  
안쪽을 봐주세요.



84



반대쪽도  
77-82를  
반복해주세요.

85



위로 올려  
접어주세요.

86



확대

87

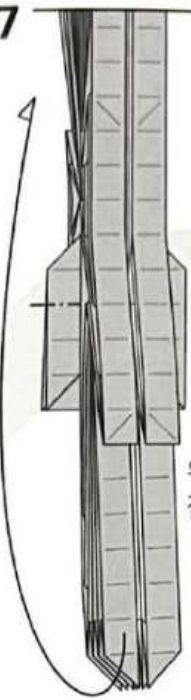

88

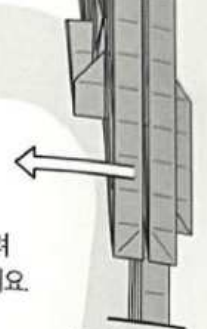

위로 올려  
접어주세요.

접혀있는 부분을  
전부 펼쳐주세요.

89

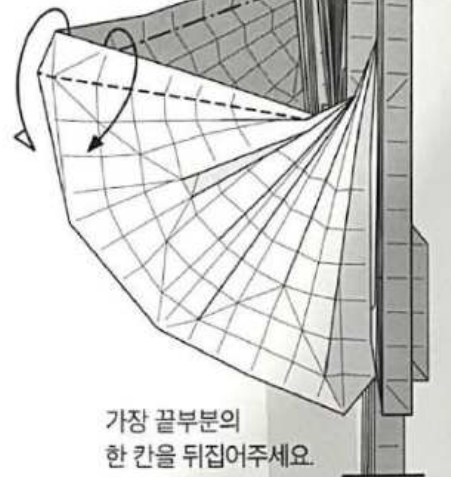

가장 끝부분의  
한 칸을 뒤집어주세요.

82

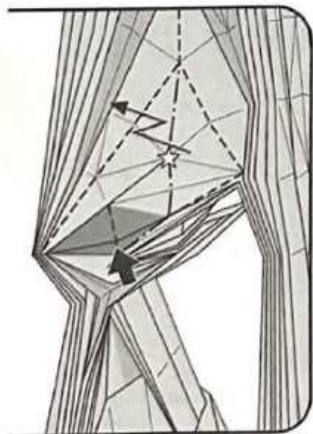

검은 부분을 눌러주면서  
접기선대로 계단접기해주세요.

83

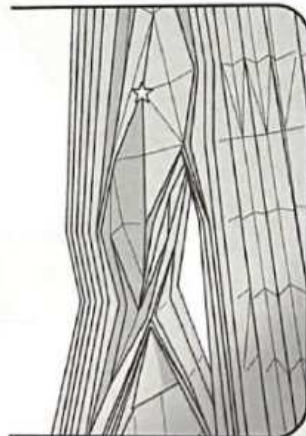

접힌 모습을 확인해주세요.

90

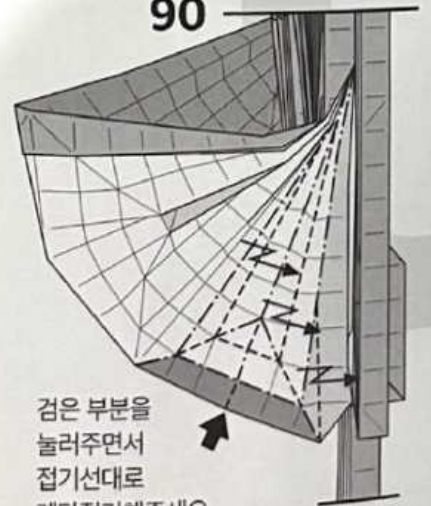

검은 부분을  
눌러주면서  
접기선대로  
계단접기해주세요.



93

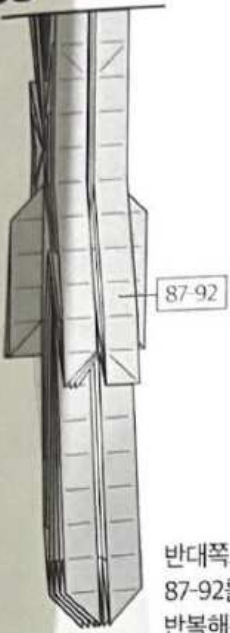

반대쪽도  
87-92를  
반복해주세요

94

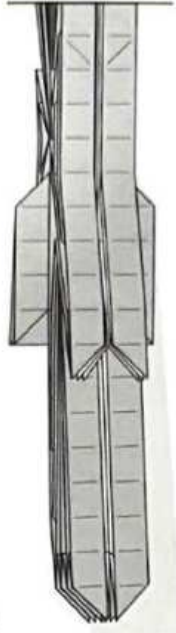

뒤집어주세요

96



28-29번에서  
냈던 선들을  
사용해서 크게  
뒤집어주세요

97

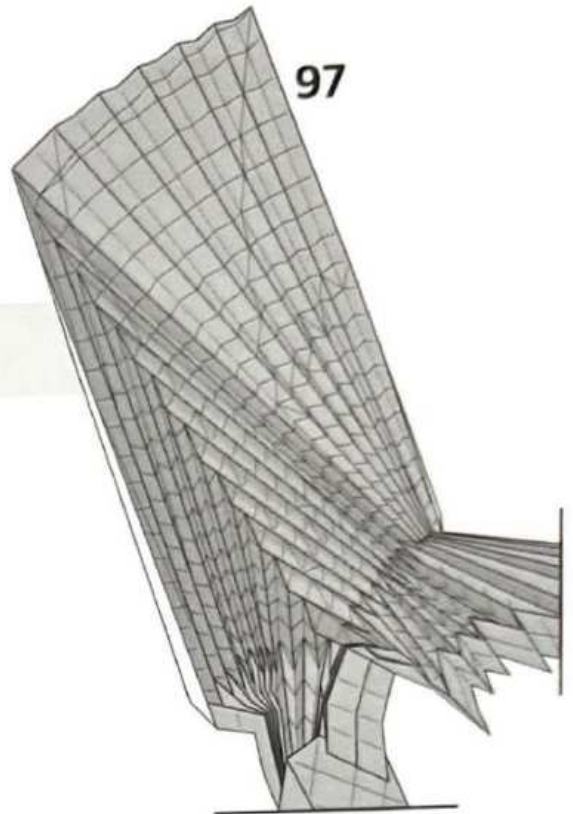

(중간과정)

92

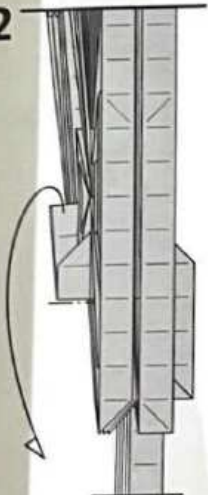

아래로 내려 접어주세요

95



아래로 내려  
접어주세요

98

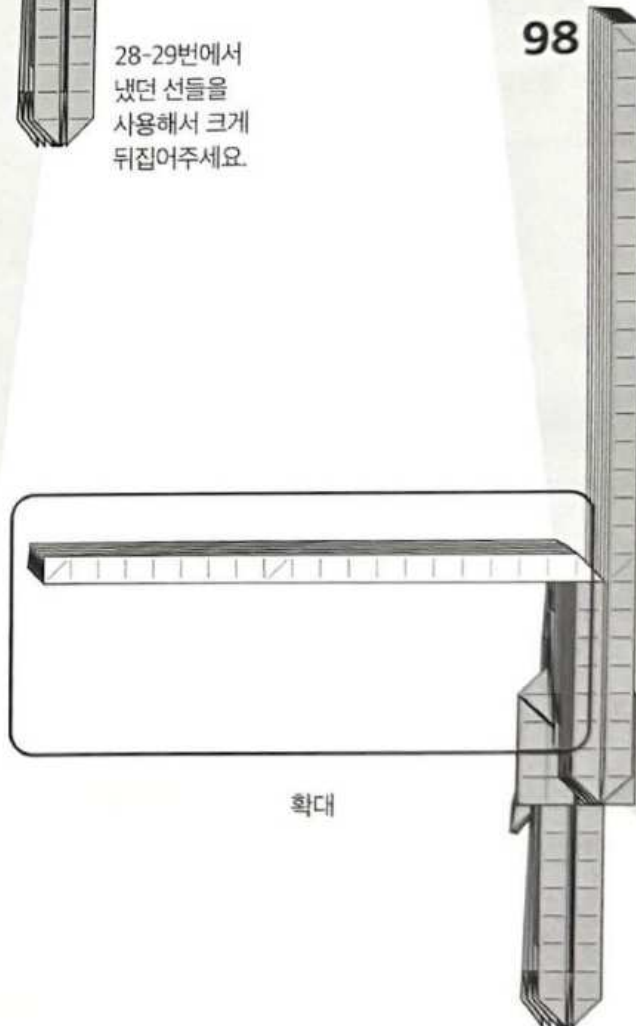

확대

91

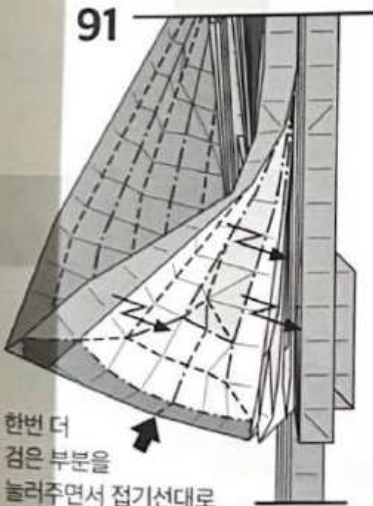

한번 더  
검은 부분을  
눌러주면서 접기선대로  
계단접기해주세요



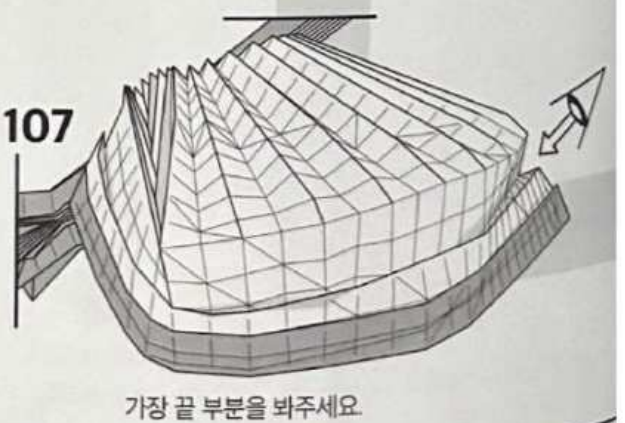
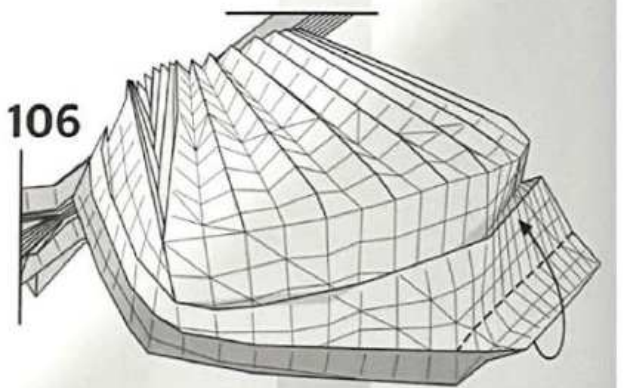
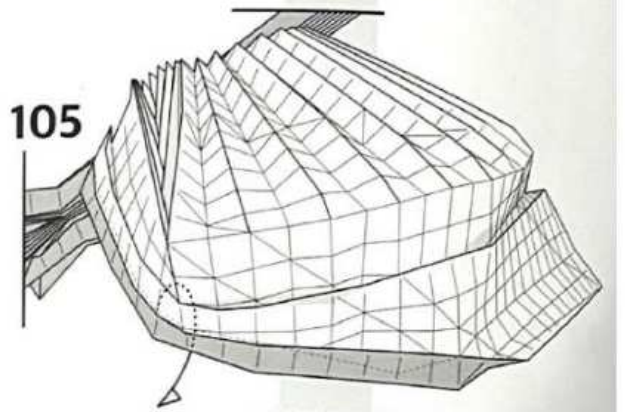
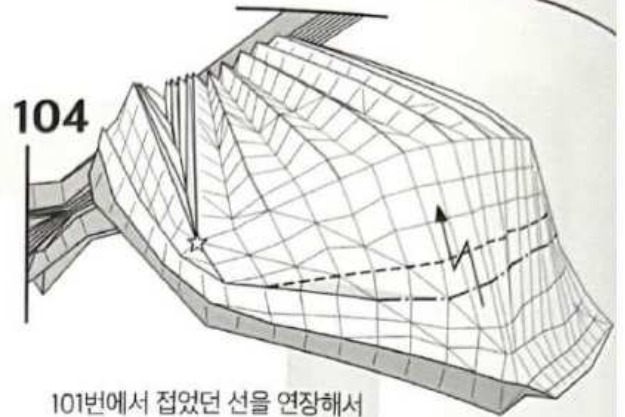
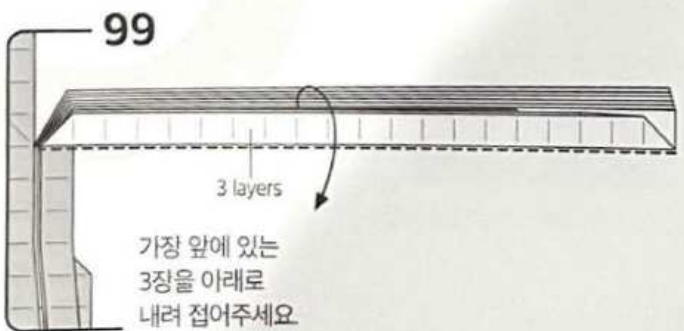
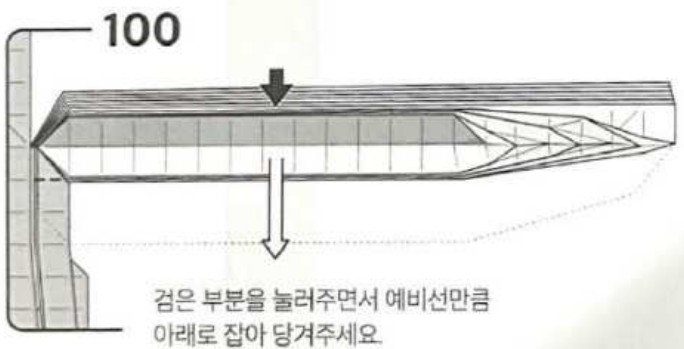
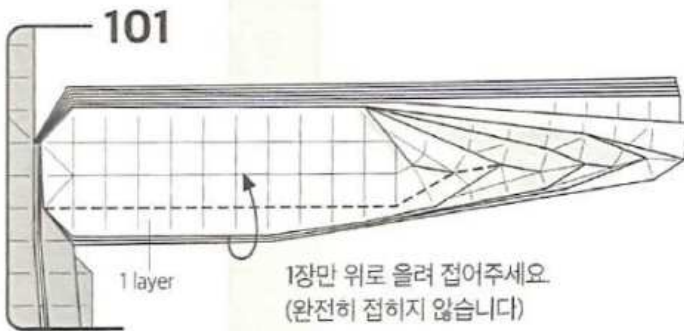
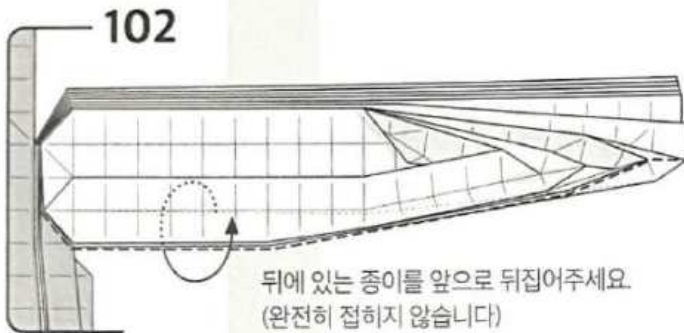
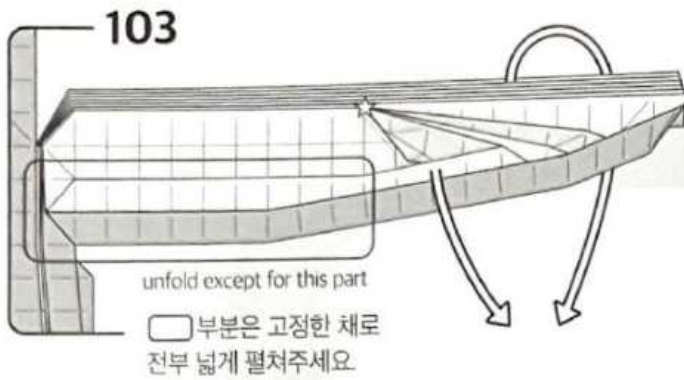



115

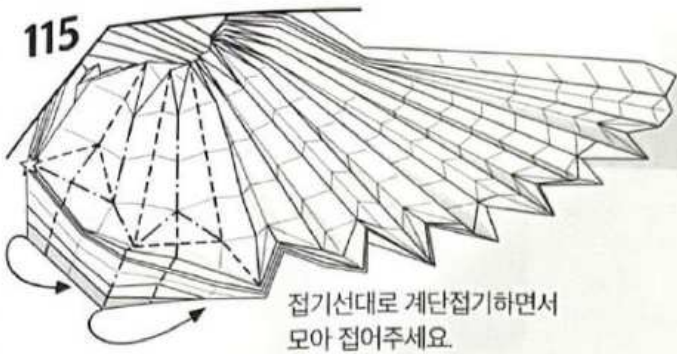

접기선대로 계단접기하면서  
모아 접어주세요.

116



(중간과정) 떠있는 부분을  
평평하게 접어주세요.

114

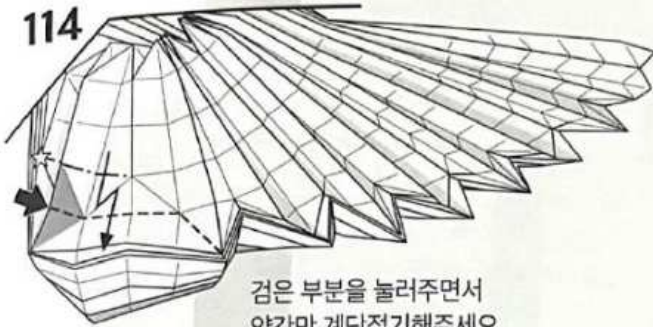

검은 부분을 눌러주면서  
약간만 계단접기해주세요.

112

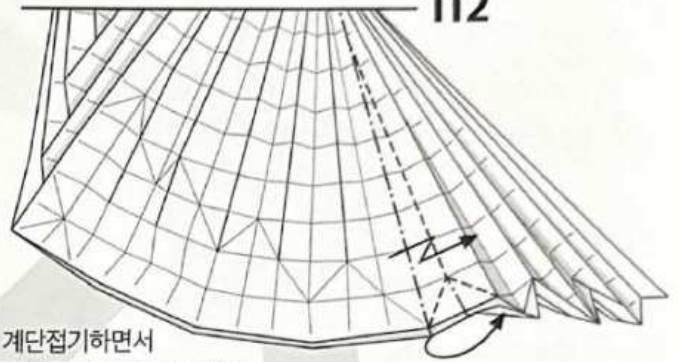

계단접기하면서  
한 칸 더 모아 접어주세요.

113

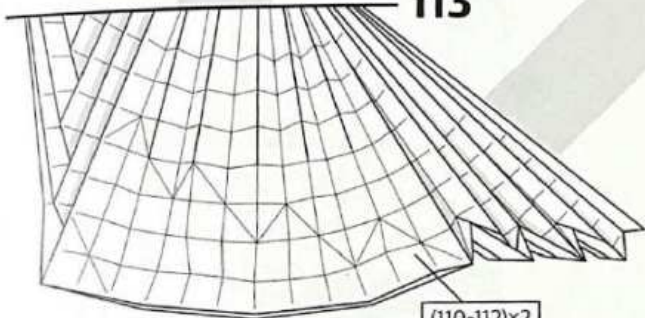

110-112 과정을 2번 더 반복하면서  
계속 계단접기 해주세요.  
Repeat 100-112 on two time

111

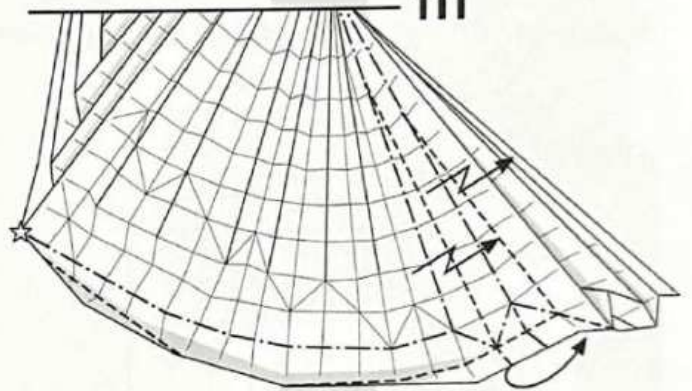

접기선대로 계단접기 해주세요.

108

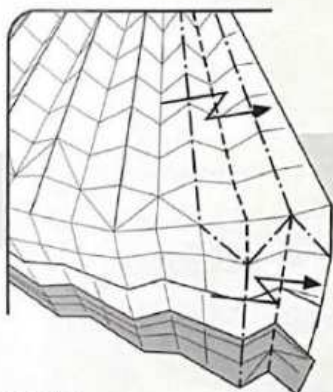

계단접기하면서 모아 접어주세요.

109

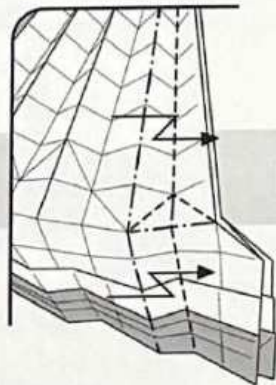

계단접기하면서 모아 접어주세요.

110

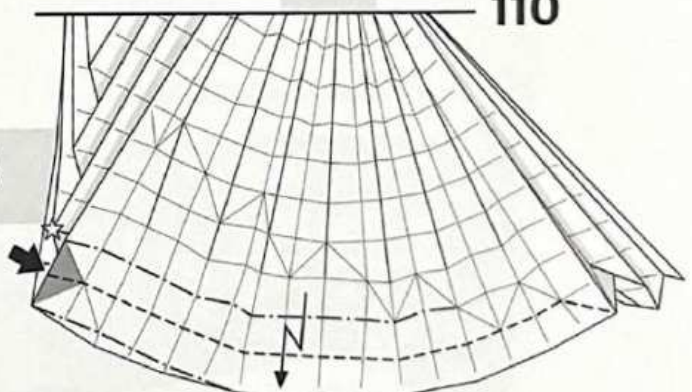

검은 부분을 눌러주면서 약간만 계단접기해주세요.



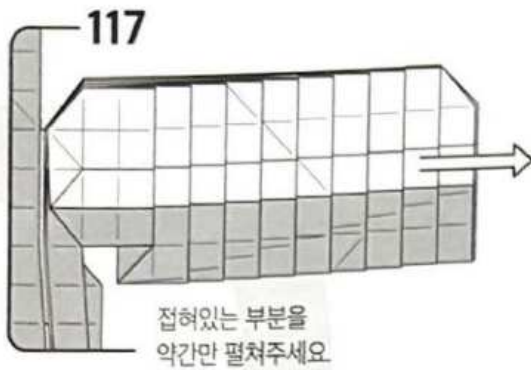

접혀있는 부분을  
약간만 펼쳐주세요

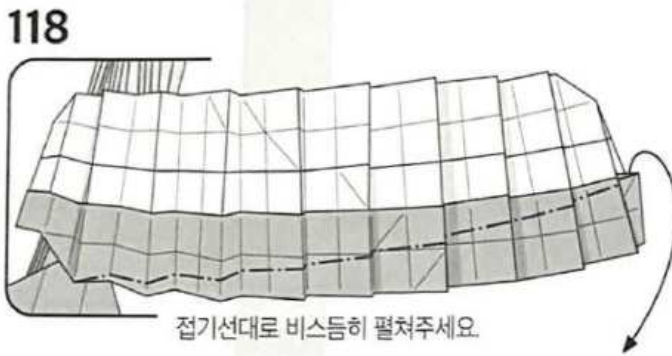

접기선대로 비스듬히 펼쳐주세요

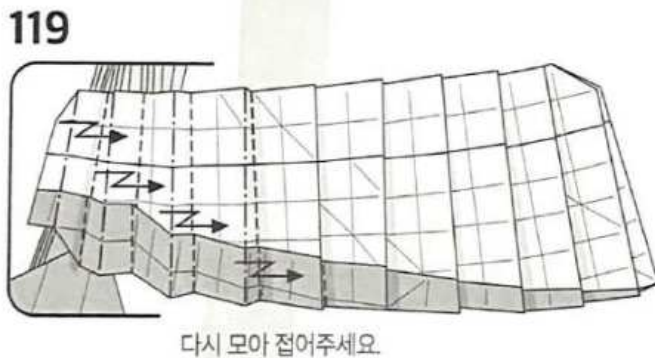

다시 모아 접어주세요

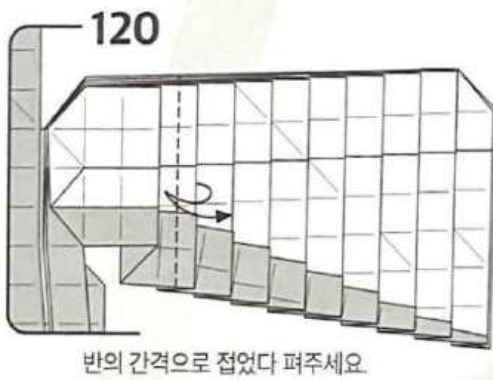

반의 간격으로 접었다 펴주세요

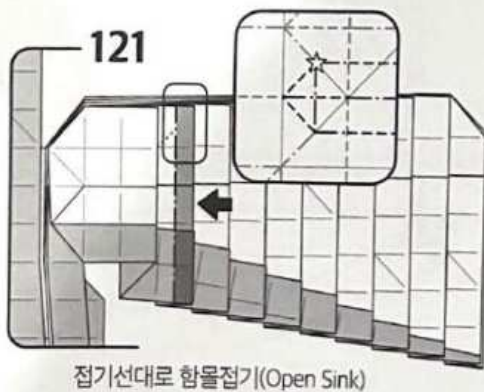

접기선대로 함몰접기(Open Sink)

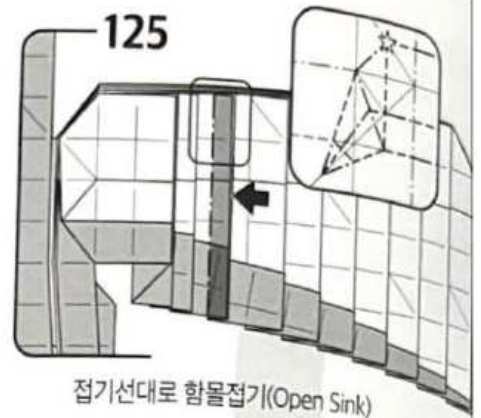

접기선대로 함몰접기(Open Sink)

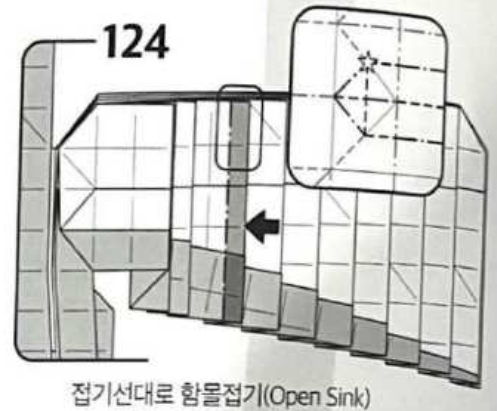

접기선대로 함몰접기(Open Sink)

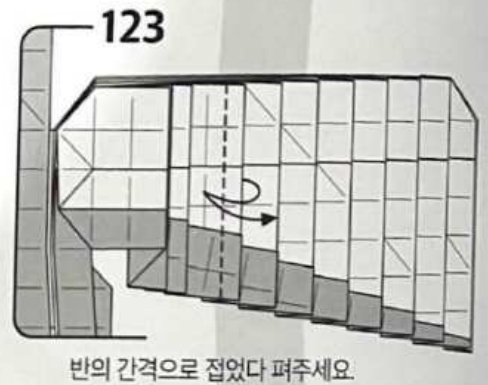

반의 간격으로 접었다 펴주세요

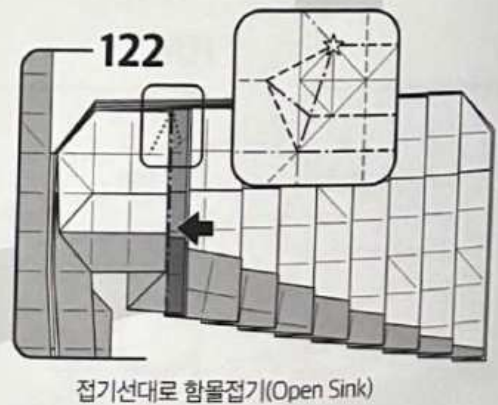

접기선대로 함몰접기(Open Sink)



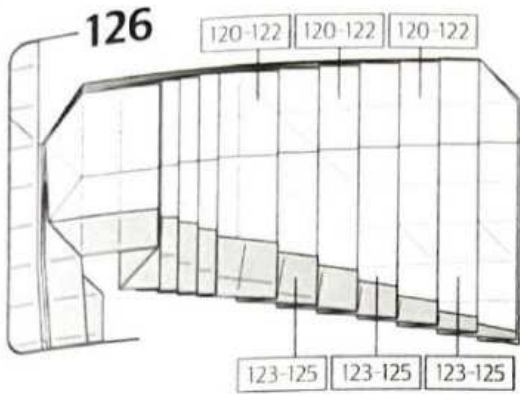

부분별로  
120-122와  
123-125를  
반복해주세요.

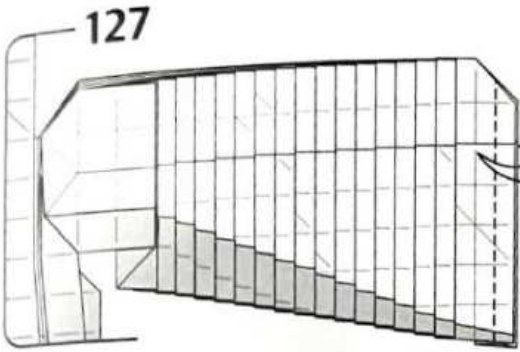

반의  
간격으로  
접었다  
펴주세요.

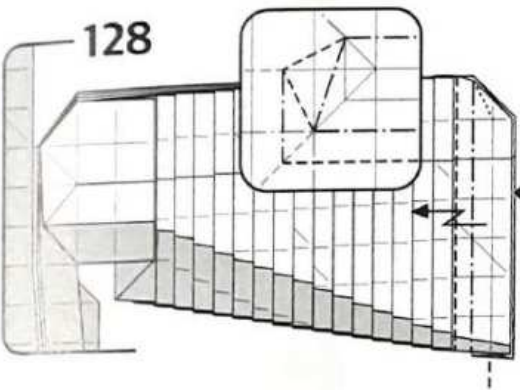

계단접기하면서  
비스듬히  
펼쳐 눌러  
접어주세요.

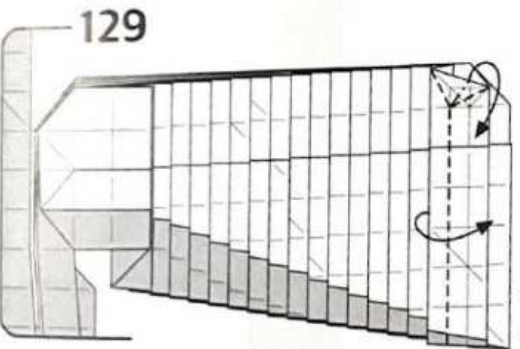

접기선대로  
모아 접어주세요.

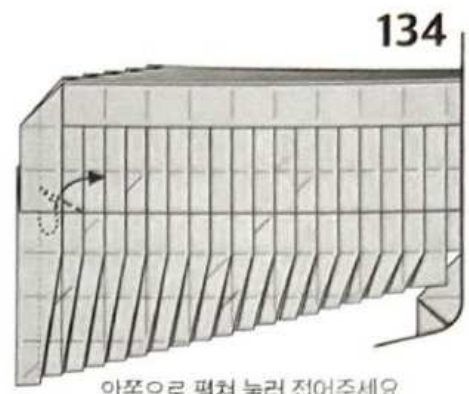
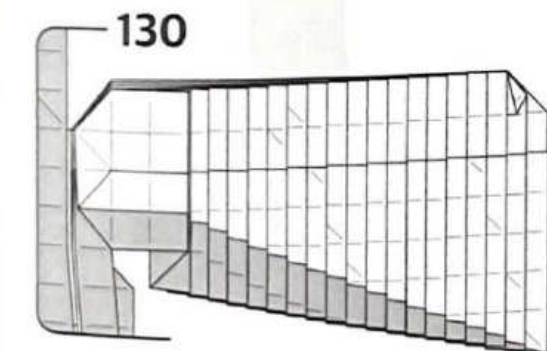

안쪽으로 펼쳐 눌러 접어주세요.

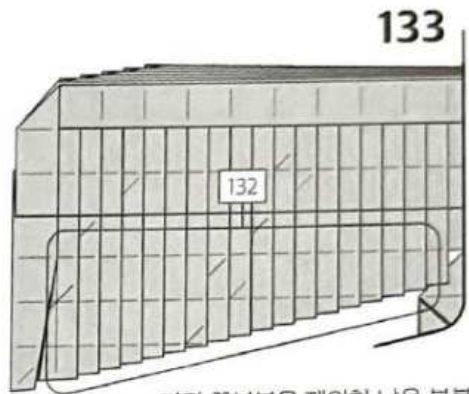

가장 끝부분을 제외한 남은 부분도  
132번을 반복해주세요.

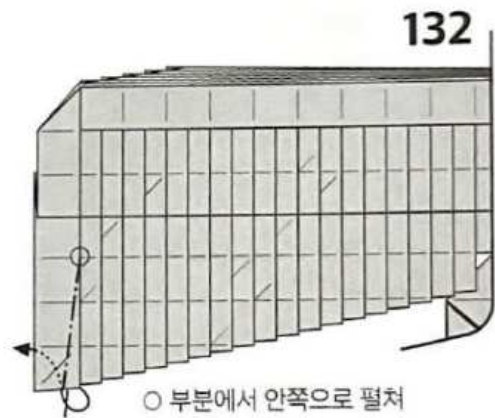

○ 부분에서 안쪽으로 펼쳐  
눌러 접어주세요.

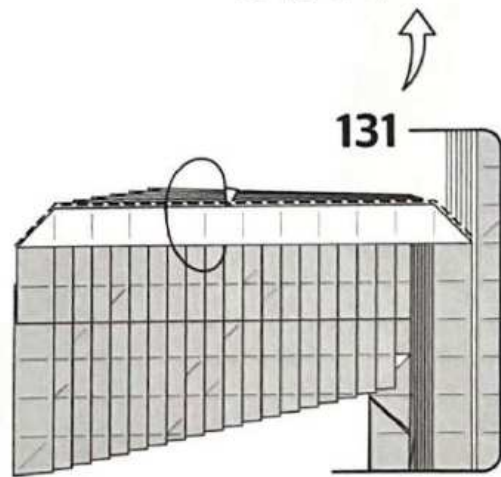

맨 위의 한 장을 뒤로 뒤집어주세요.



135

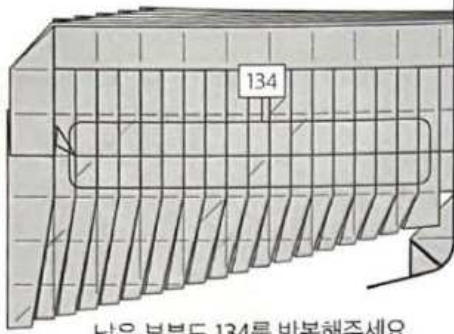

남은 부분도 134를 반복해주세요.

136

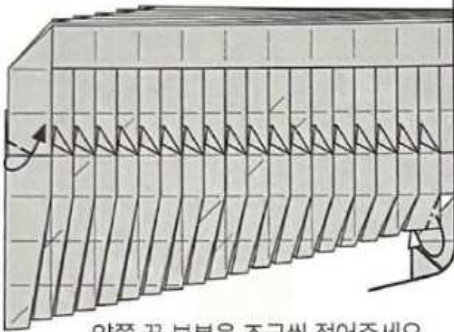

양쪽 끝 부분을 조금씩 접어주세요.

137

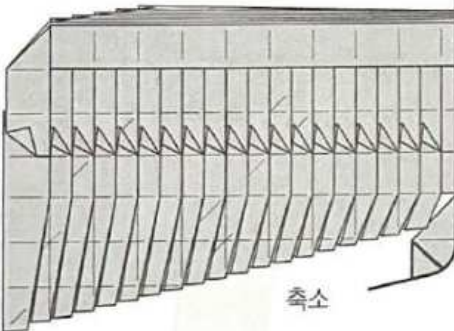

축소

138

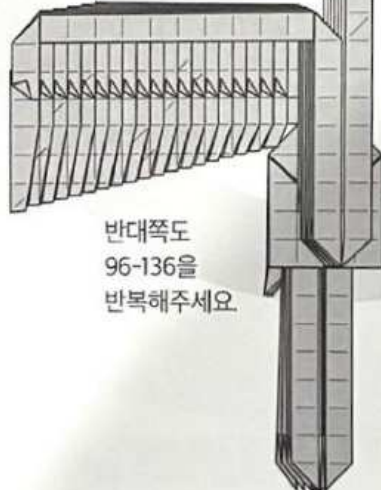

반대쪽도 96-136을 반복해주세요.

96-136

139

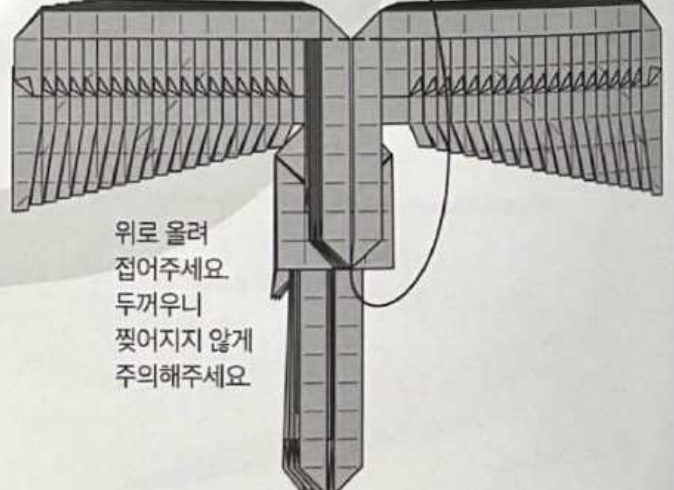

위로 올려  
접어주세요.  
두꺼우니  
찢어지지 않게  
주의해주세요.

142

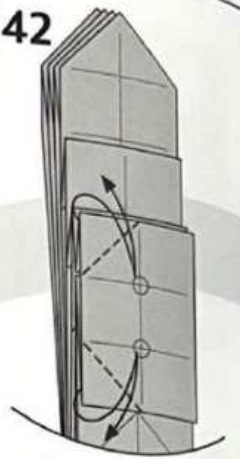

O에 맞춰 접었다 펴주세요

141

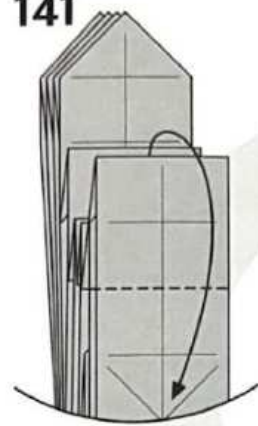

아래로 내려 접어주세요.

140

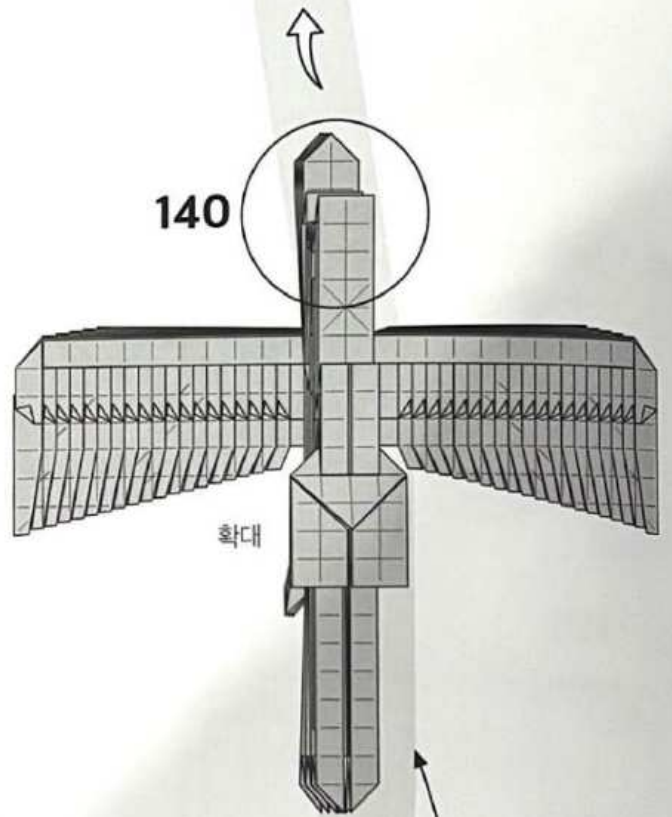

확대



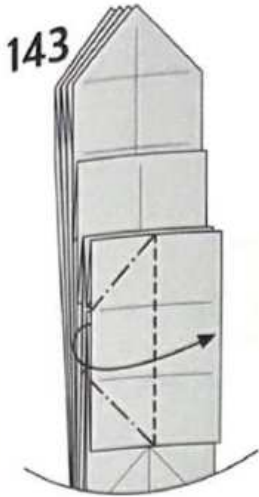

반대쪽으로 펼쳐 눌러  
접어주세요.

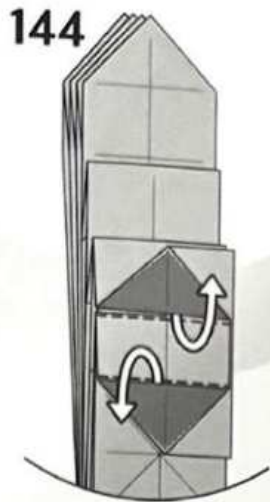

안쪽에 있는 검은 부분을  
밖으로 빼주세요.

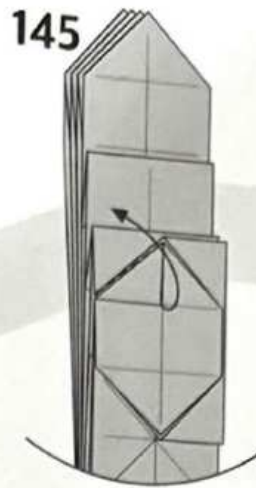

올려 접어주세요.

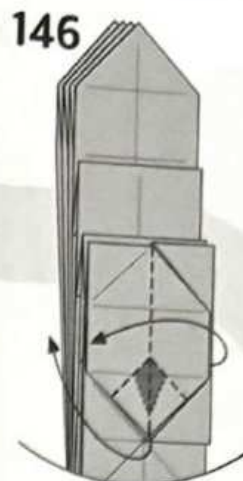

검은 부분만큼 눌러주면서  
반대쪽으로 접어주세요.

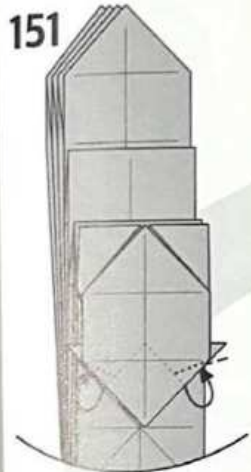

양쪽 다 안쪽으로  
접어 넣어주세요.

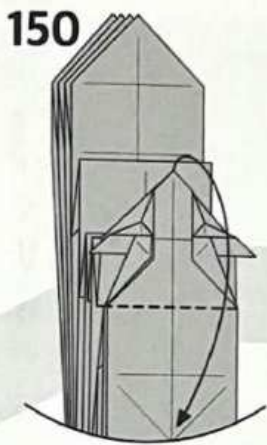

다시 내려 접어주세요.

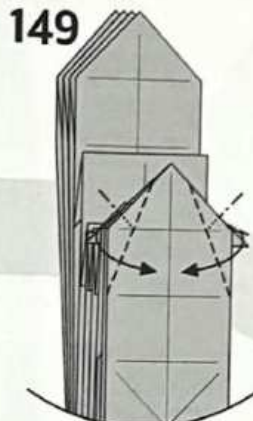

양쪽 다 모아 접어주세요.

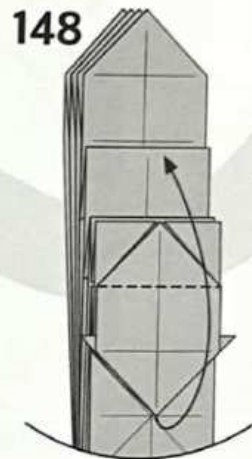

올려 접어주세요.

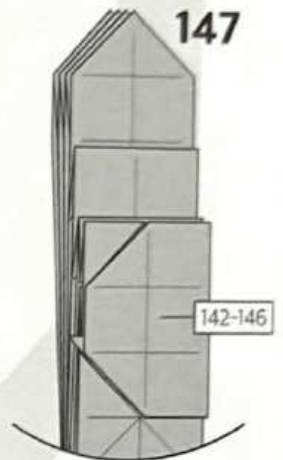

반대쪽도 142-146을  
반복해주세요.

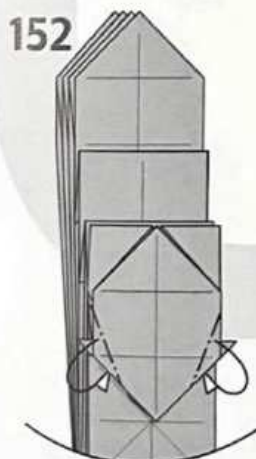

양쪽 다 약간만  
뒤로 접어주세요.

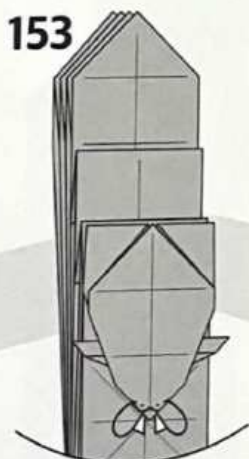

턱을 약간만 뒤로  
접어주세요.

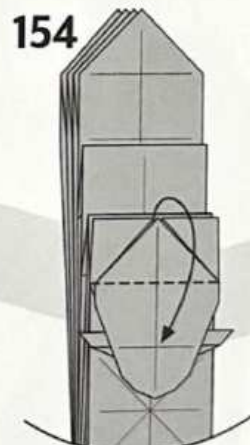

아래로 내려 접어주세요.

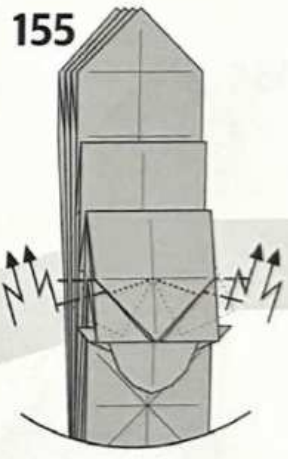

예비선과 같이  
계단접기하면서  
비스듬히 접어주세요.

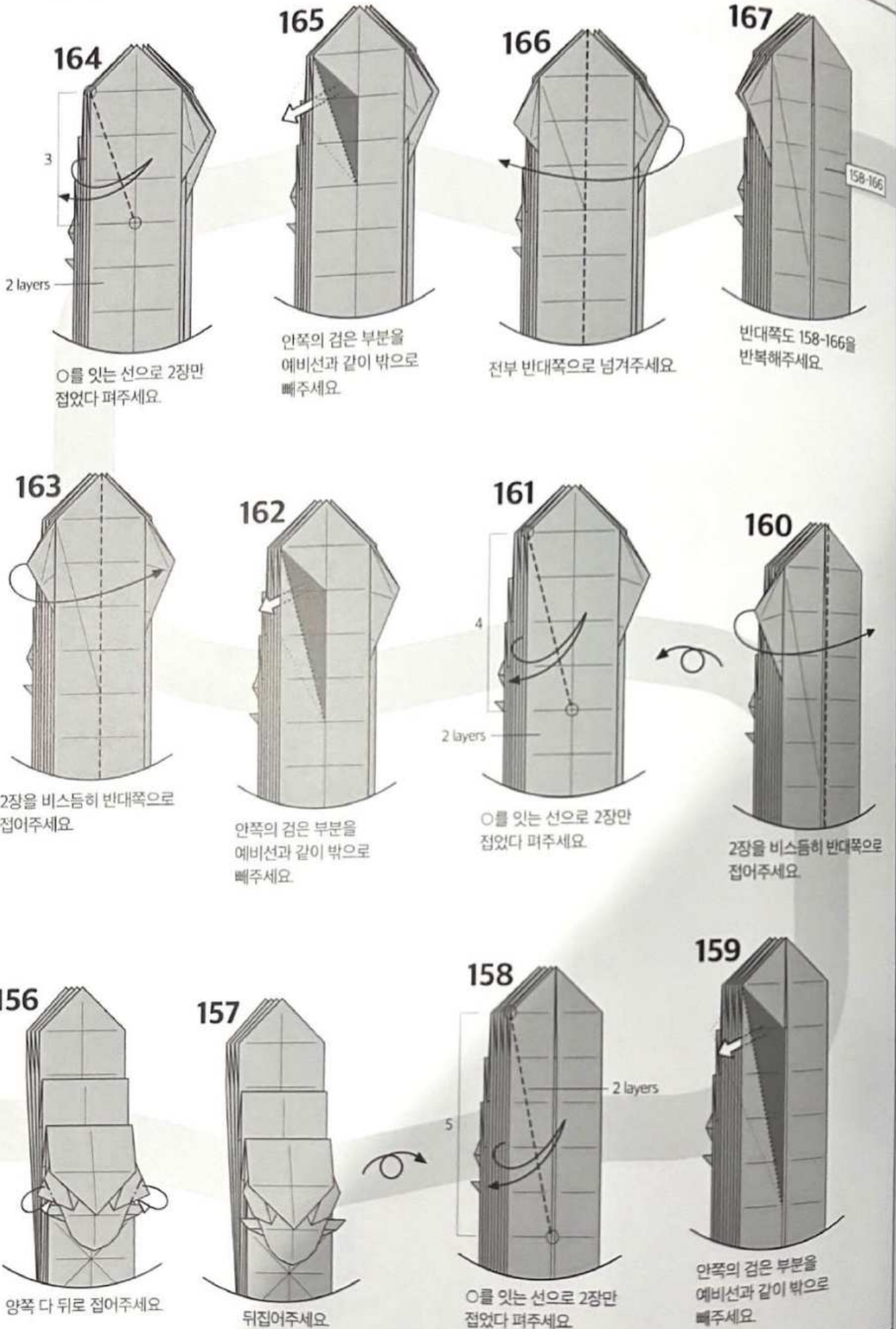



168

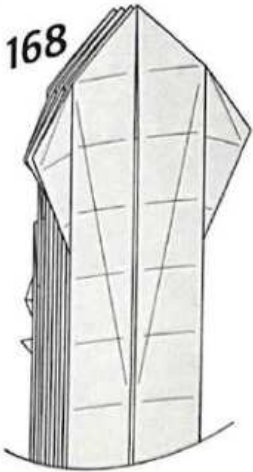

축소

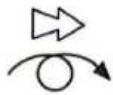

169

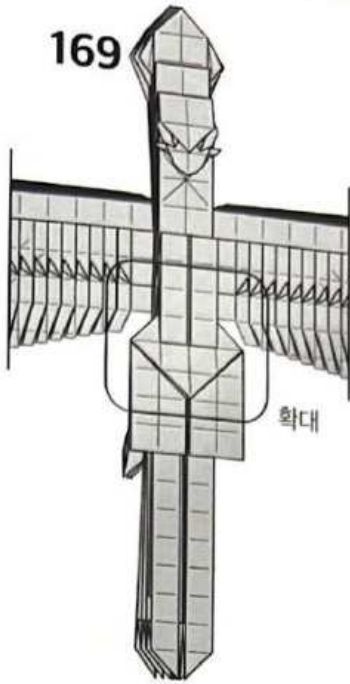

확대

170

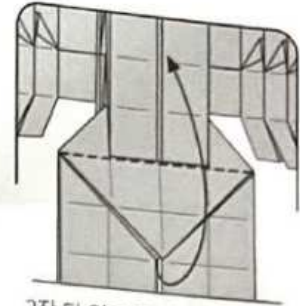

2장 다 위로 올려 접어주세요

171

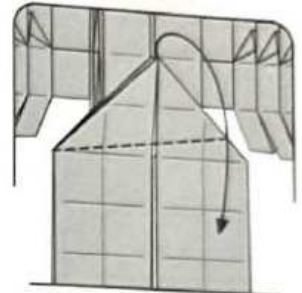

비스듬히 내려 접어주세요

174

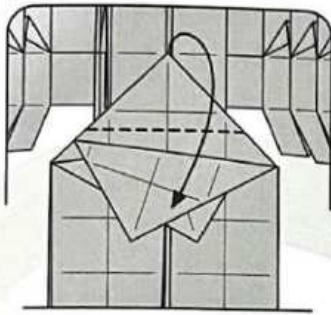

아래로 내려 접어주세요

173

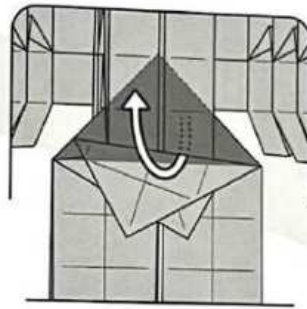

안쪽에 있는 검은 부분 1장을 밖으로 빼주세요

172

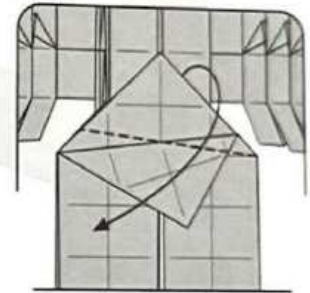

반대 방향으로 비스듬히 내려 접어주세요

175

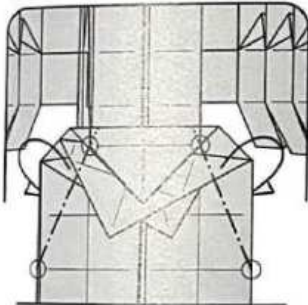

O를 잇는 선으로 양쪽 다 뒤로 접어주세요

176

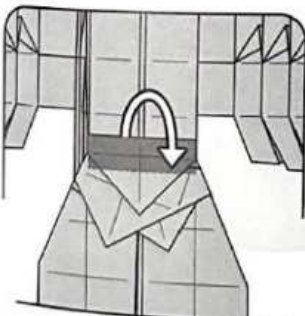

안쪽에 있는 검은 부분을 밖으로 빼주세요

177

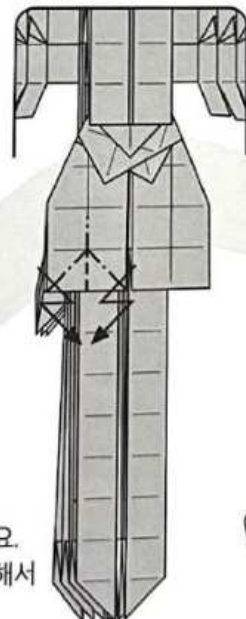

접기선대로 모아 접어주세요. 두꺼우니 주의해서 접어주세요

178

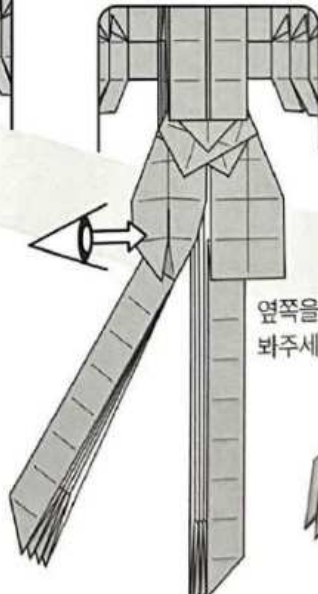

옆쪽을 봐주세요

179



안쪽에 있는 종이층을 반대쪽으로 접어주세요

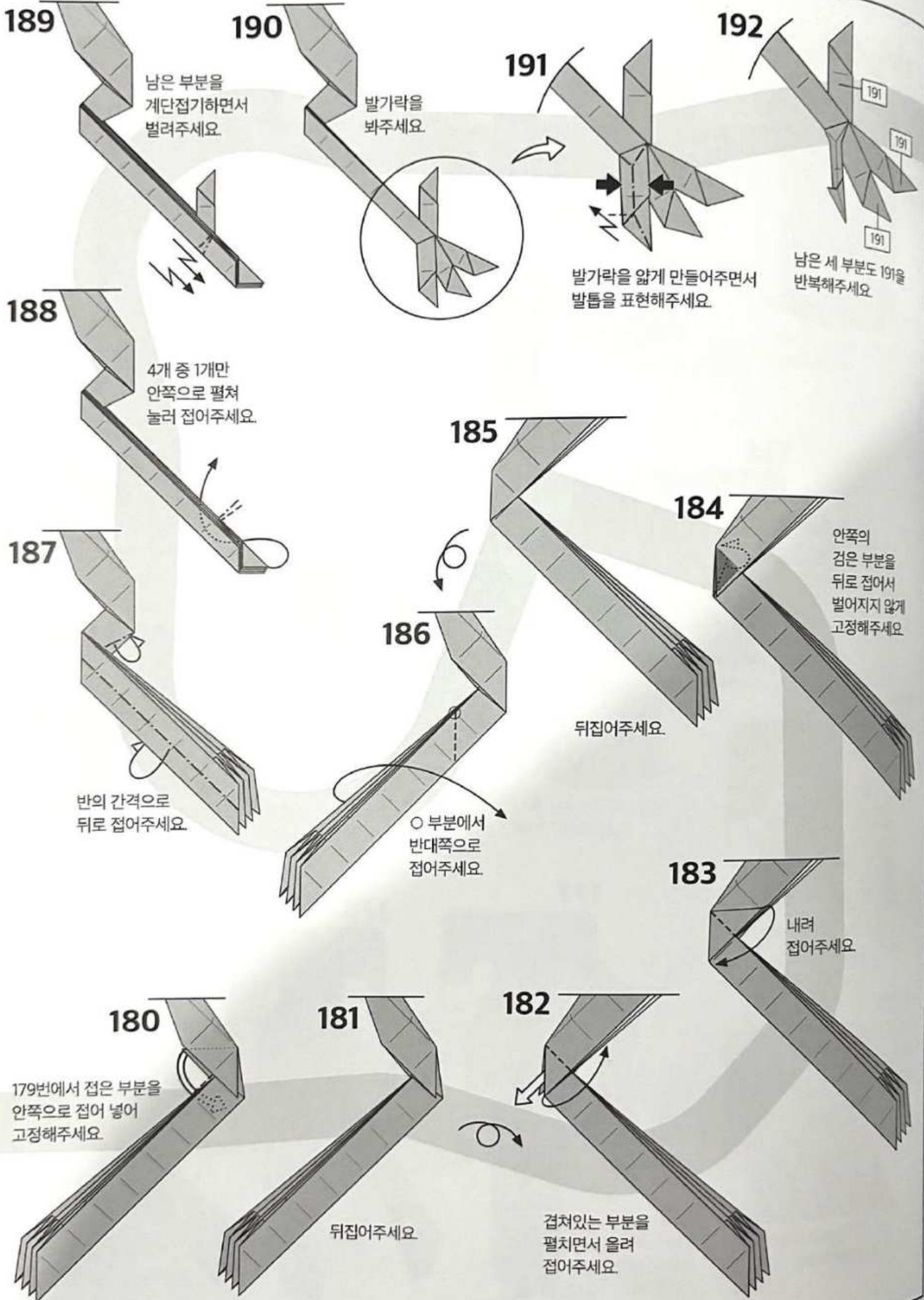



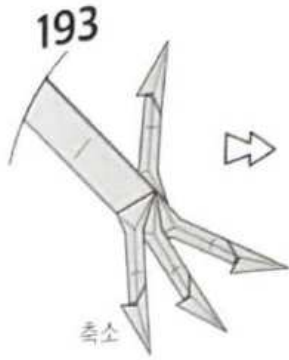

193

축소



194

177-192

반대쪽도 177-192를 반복해주세요

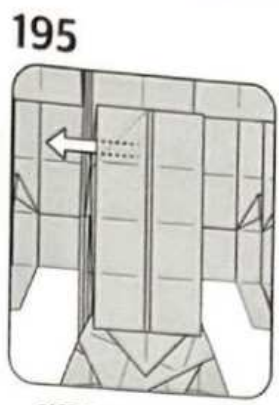

195

안쪽에 겹쳐있는 부분을 밖으로 빼주세요

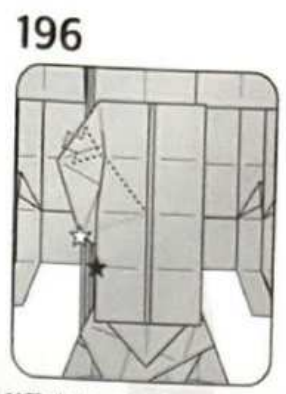

196

안쪽에서 눌러주면서 ☆와 ★이 만나도록 내려 접어주세요

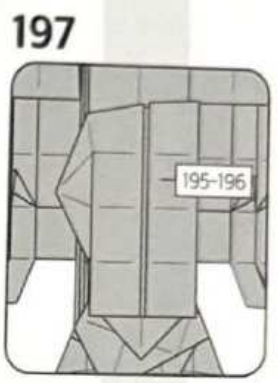

197

195-196

반대쪽도 195-196을 반복해주세요



200

축소



199

접기선대로 뒤로 접으면서 원래 위치로 모아주세요

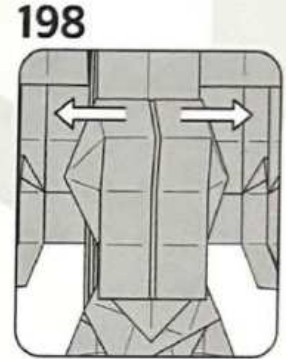

198

겹쳐있는 부분을 양쪽으로 벌려주세요

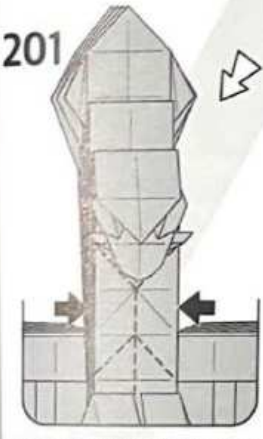

201

목을 얇게 모아 접어주세요

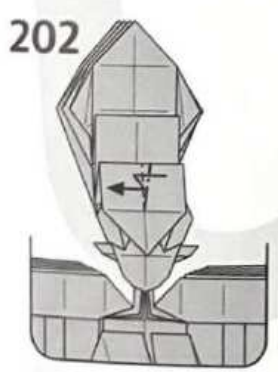

202

계단접기하면서 머리 모양을 다듬어주세요

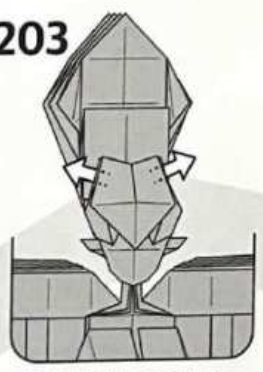

203

안쪽에 있는 종이층을 밖으로 빼서 머리카락을 표현해주세요

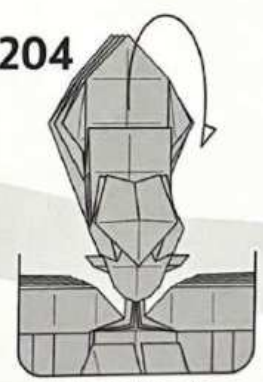

204

남은 부분을 뒤로 넘겨주세요

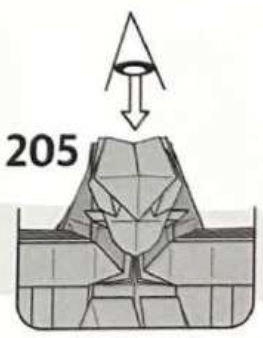

205

머리카락 부분을 봐주세요

214



뒤집어주세요.

213

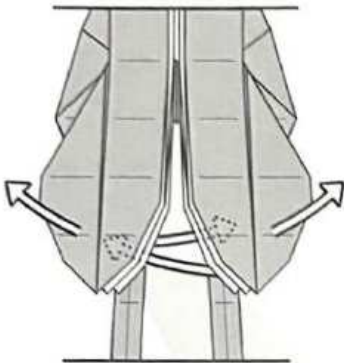

꼬리를 비스듬히 펼치면서 서로 겹쳐주세요.

212

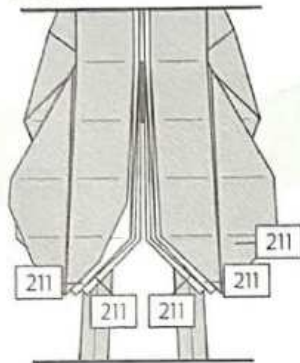

남은 다섯 부분도 211번을 반복해주세요.

211

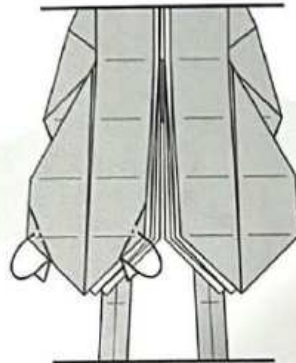

끝 부분을 약간만 뒤로 접어주세요.

210

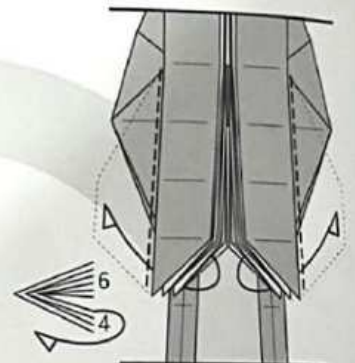

종이층을 확인하고 양쪽 다 뒤에 있는 종이를 앞으로 접어주세요.

215

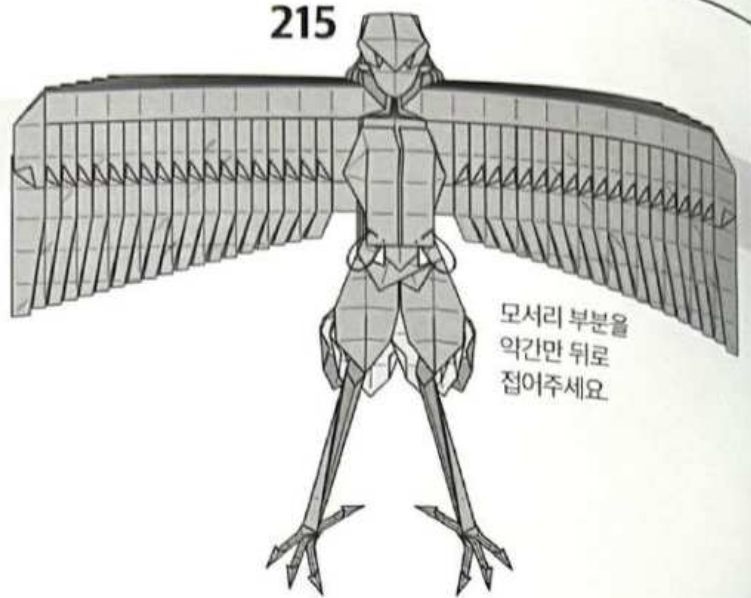

모서리 부분을 약간만 뒤로 접어주세요.

206

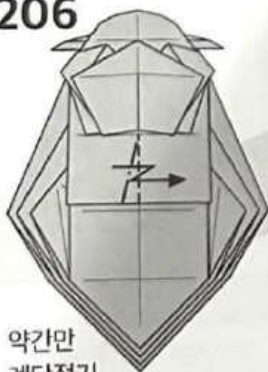

약간만 계단접기 해주세요.

207



머리카락을 다듬어주세요.

208



축소

209

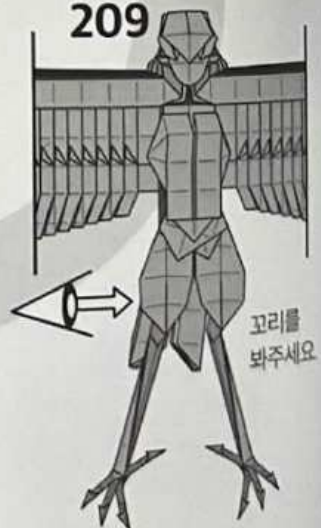

꼬리를 뒤주세요.



216

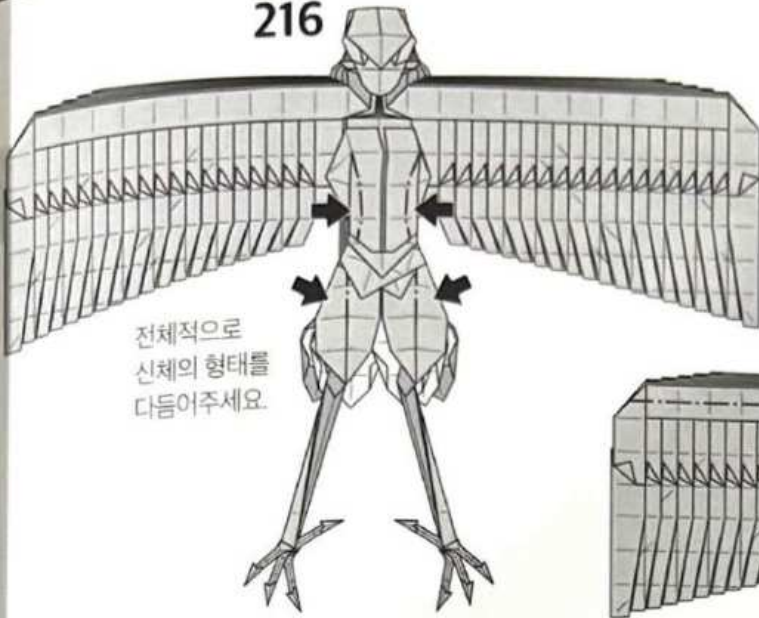

전체적으로  
신체의 형태를  
다듬어주세요.

217



날개의 뼈대를  
반으로 접어주세요  
두꺼우니 주의해서  
접어주세요

218

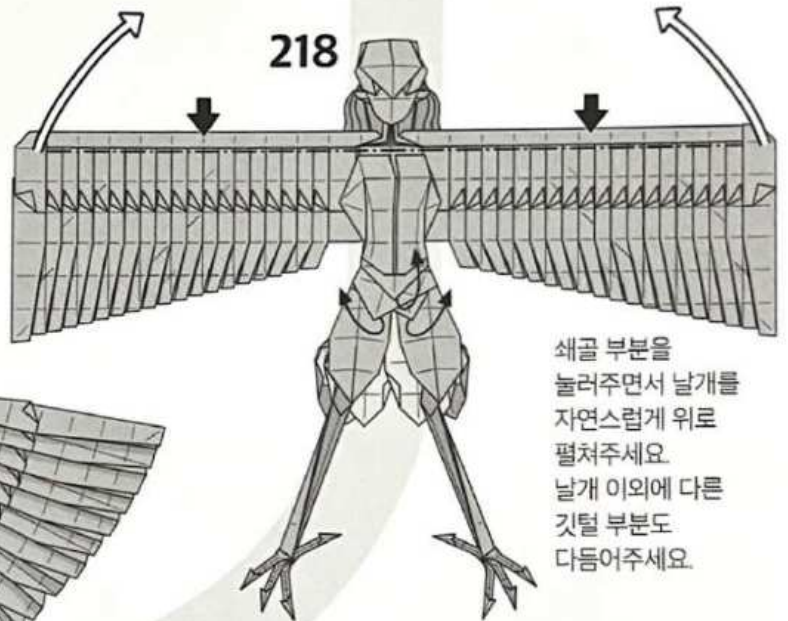

쇄골 부분을  
눌러주면서 날개를  
자연스럽게 위로  
펼쳐주세요.  
날개 이외에 다른  
깃털 부분도  
다듬어주세요.

219

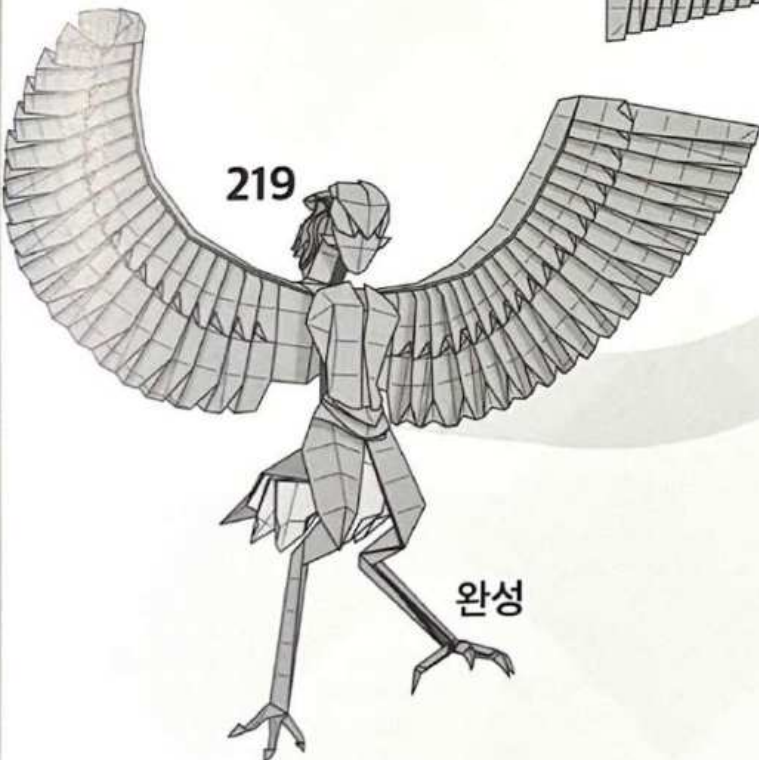

완성

# 판 ◆ 230 step

## Pan

Creator : 유태용 (Yoo Tae Yong)

Diagram : 유태용 (Yoo Tae Yong)

Size : 60cm x 60cm

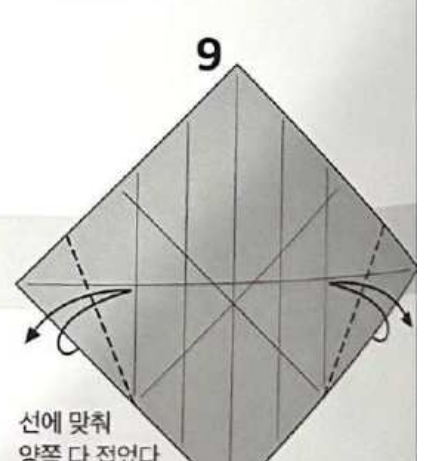
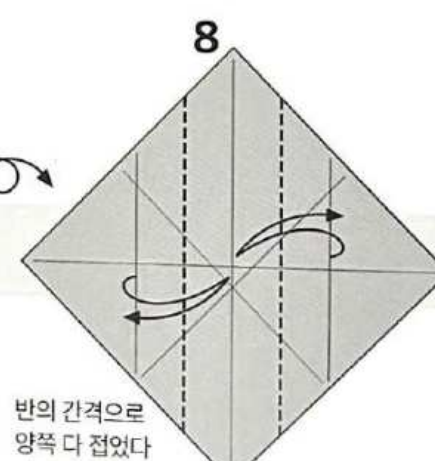
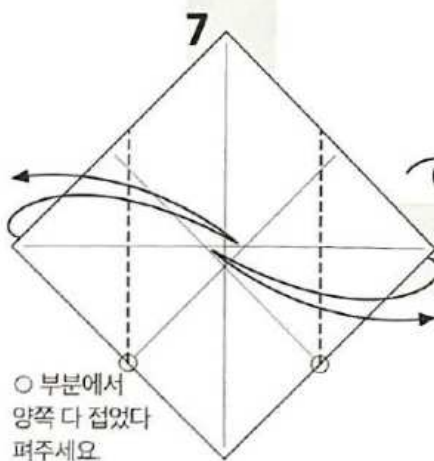
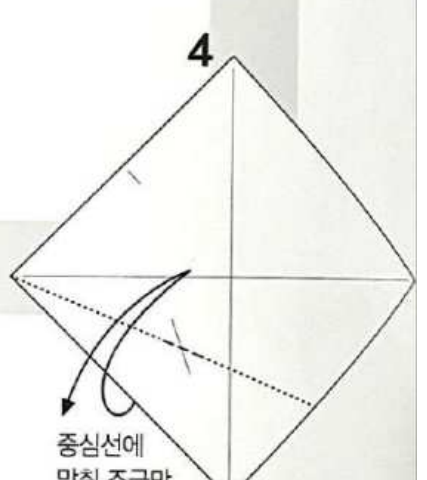
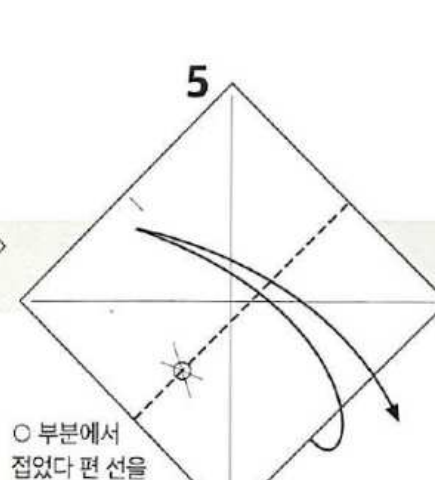
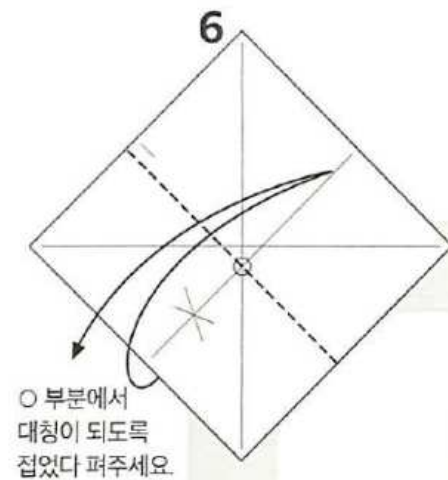
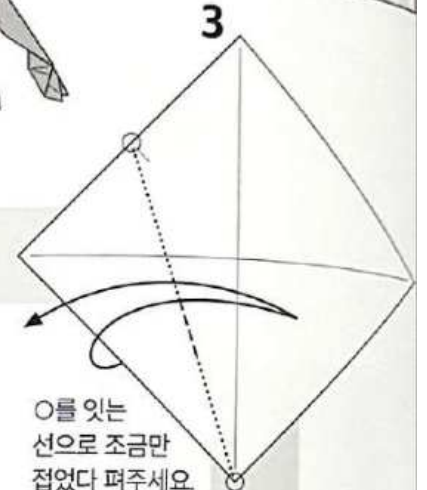
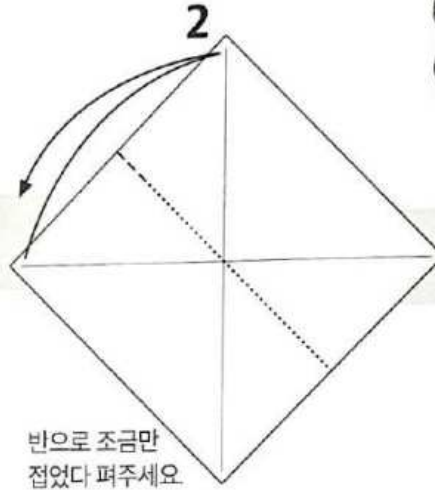
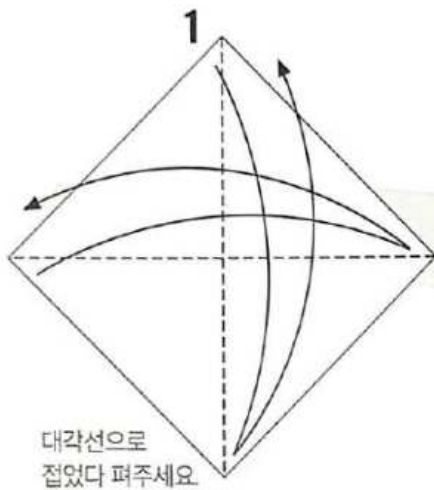
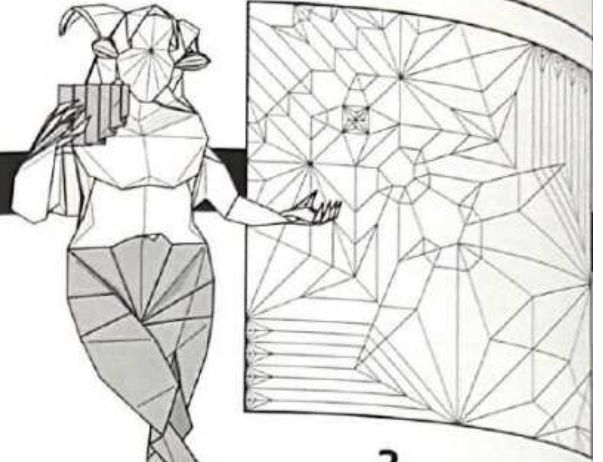



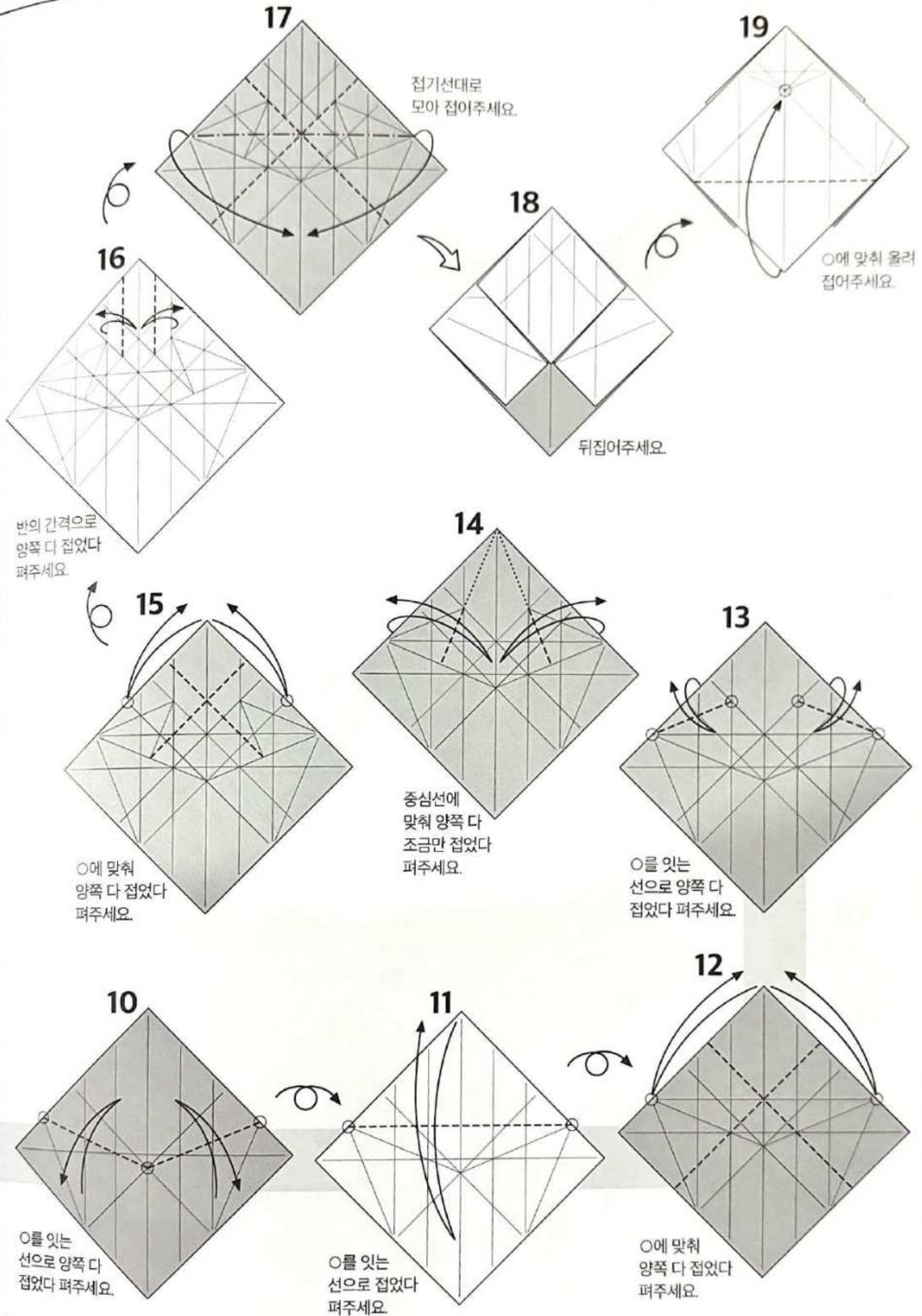

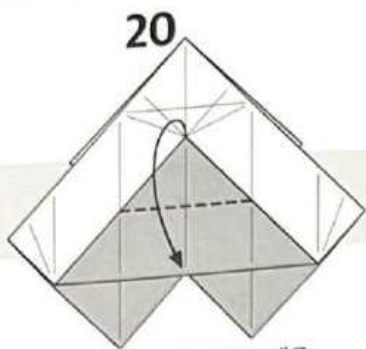

20 변에 맞춰 내려 접어주세요

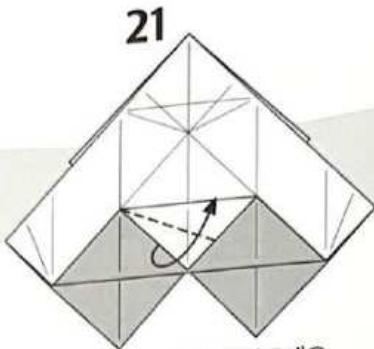

21 반의 각도로 올려 접어주세요

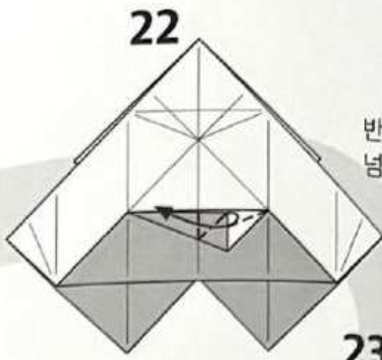

22 반대쪽으로 넘겨 접어주세요

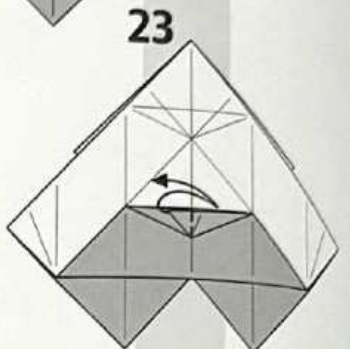

23 반대쪽으로 접었다 펴주세요

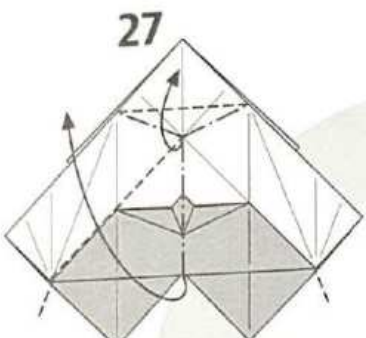

27 접기선대로 모아 접어주세요

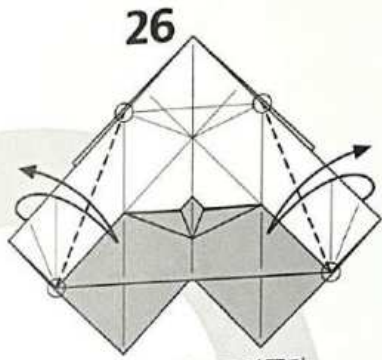

26 O를 잇는 선으로 양쪽 다 접었다 펴주세요

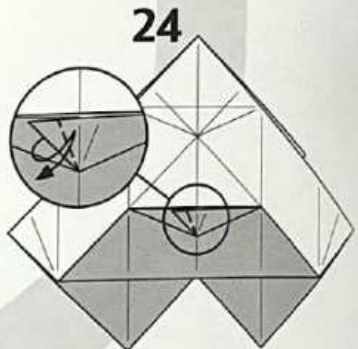

24 중심선에 맞춰 접었다 펴주세요

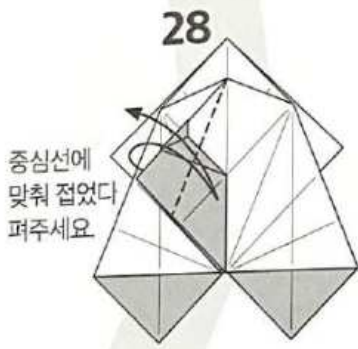

28 중심선에 맞춰 접었다 펴주세요

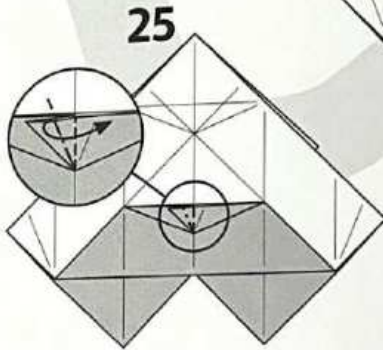

25 반대쪽으로 펼쳐 눌러 접어주세요

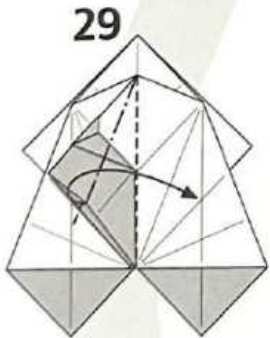

29 반대쪽으로 펼쳐 눌러 접어주세요

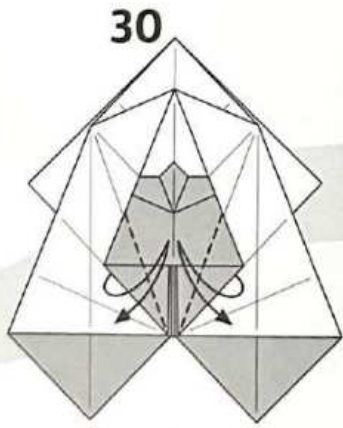

30 중심에 맞춰 양쪽 다 접었다 펴주세요

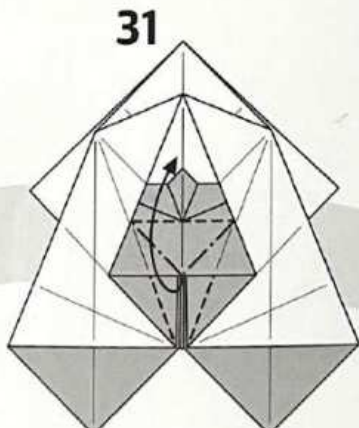

31 위로 펼쳐 눌러 접어주세요

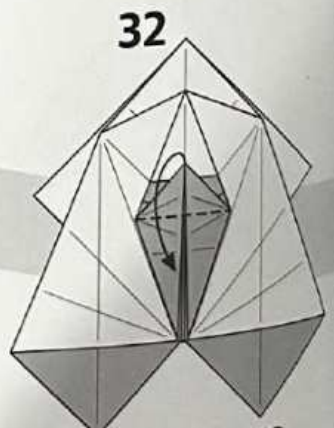

32 아래로 내려 접어주세요



42

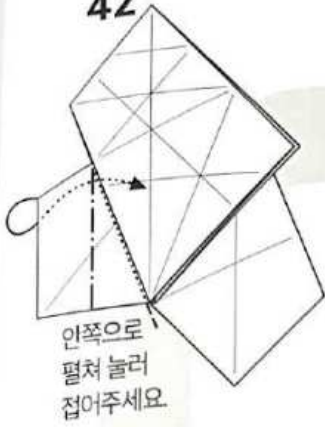

안쪽으로  
펼쳐 눌러  
접어주세요.

43

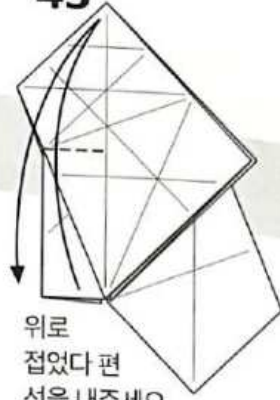

위로  
접었다 편  
선을 내주세요.

44

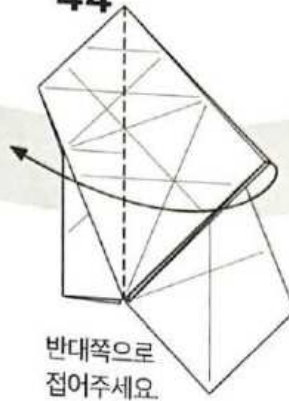

반대쪽으로  
접어주세요.

45

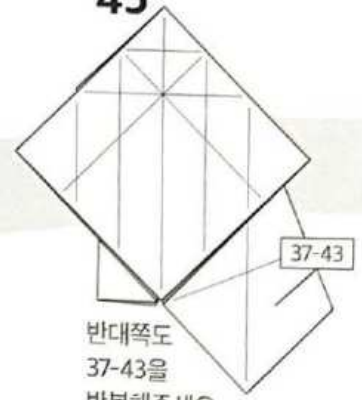

반대쪽도  
37-43을  
반복해주세요.

41

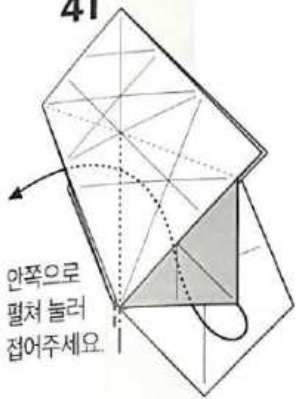

안쪽으로  
펼쳐 눌러  
접어주세요.

38

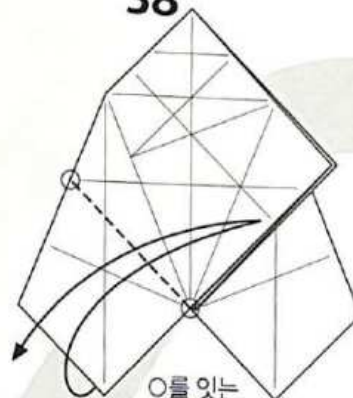

O를 잇는  
선으로 접었다  
펴주세요.

37

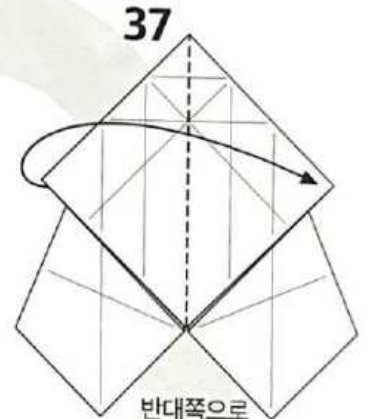

반대쪽으로  
접어주세요.

40

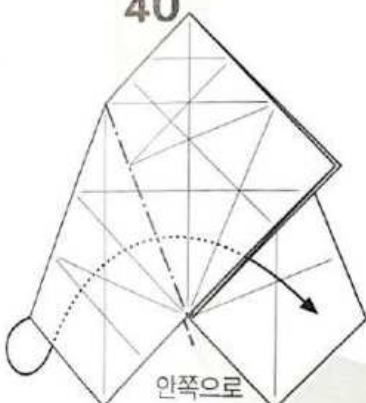

안쪽으로  
펼쳐 눌러  
접어주세요.

39



O에 맞춰  
접었다 펴주세요.

36

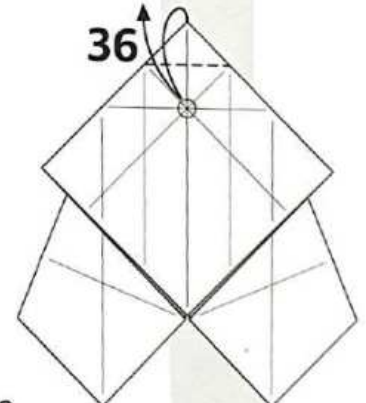

O에 맞춰  
접었다 펴주세요.

33

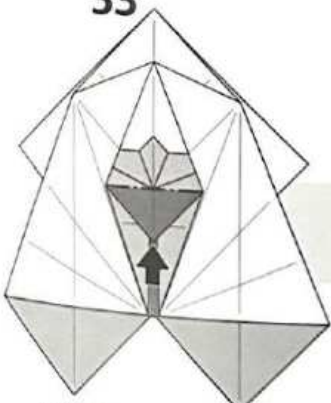

안쪽으로 접어 넣어주세요.

34

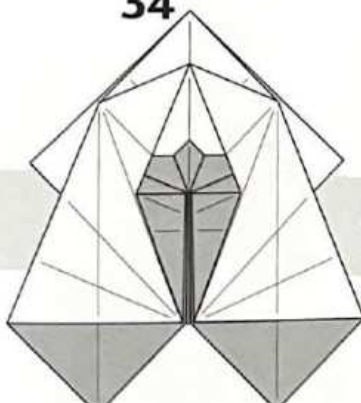

뒤집어주세요.

35

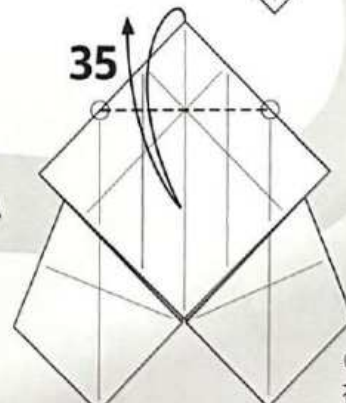

O를 잇는 선으로  
접었다 펴주세요.

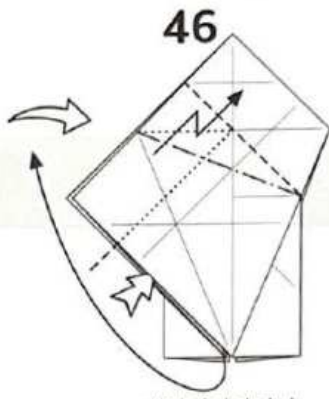

계단접기하면서  
안쪽 종이를 위로  
펼쳐 눌러 접어주세요.

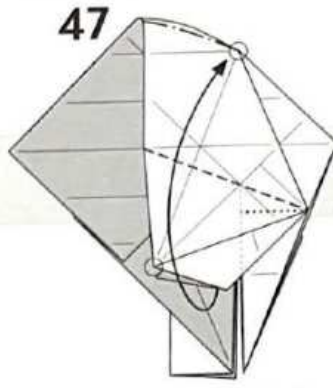

○와 ○가 만나도록  
올려 접어주세요.



아래로 내려  
접어주세요.



접기선대로  
비스듬히  
안쪽으로  
접어주세요.



접기선대로  
반대쪽으로  
모아 접어주세요.



함몰접기  
(Open Sink)



중심선에  
맞춰 접었다  
펴주세요.

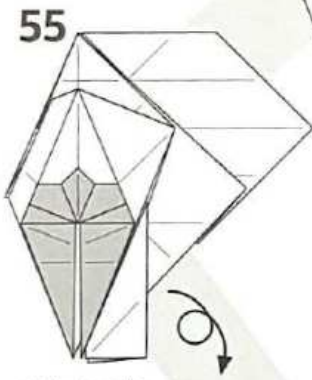

뒤집어주세요.

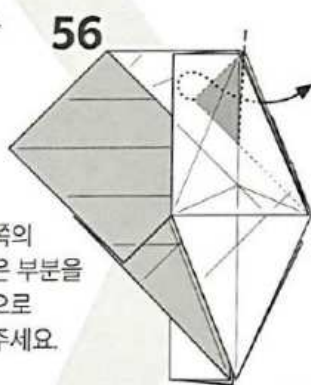

안쪽의  
검은 부분을  
밖으로  
빼주세요.

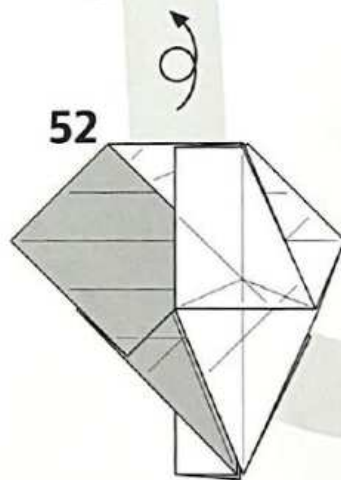

뒤집어주세요.

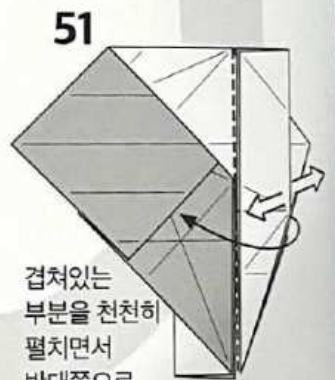

겹쳐있는  
부분을 천천히  
펼치면서  
반대쪽으로  
접어주세요.

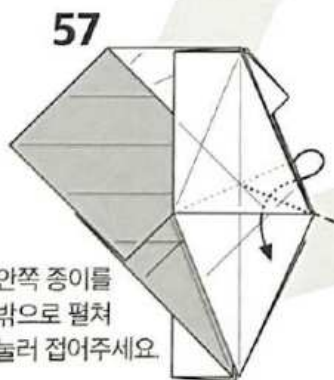

안쪽 종이를  
밖으로 펼쳐  
눌러 접어주세요.



변에 맞춰  
접었다  
펴주세요.



57번으로  
돌아가주세요.



예비선과 같이  
안쪽에 접혀있는  
부분을 밖으로  
빼주세요.



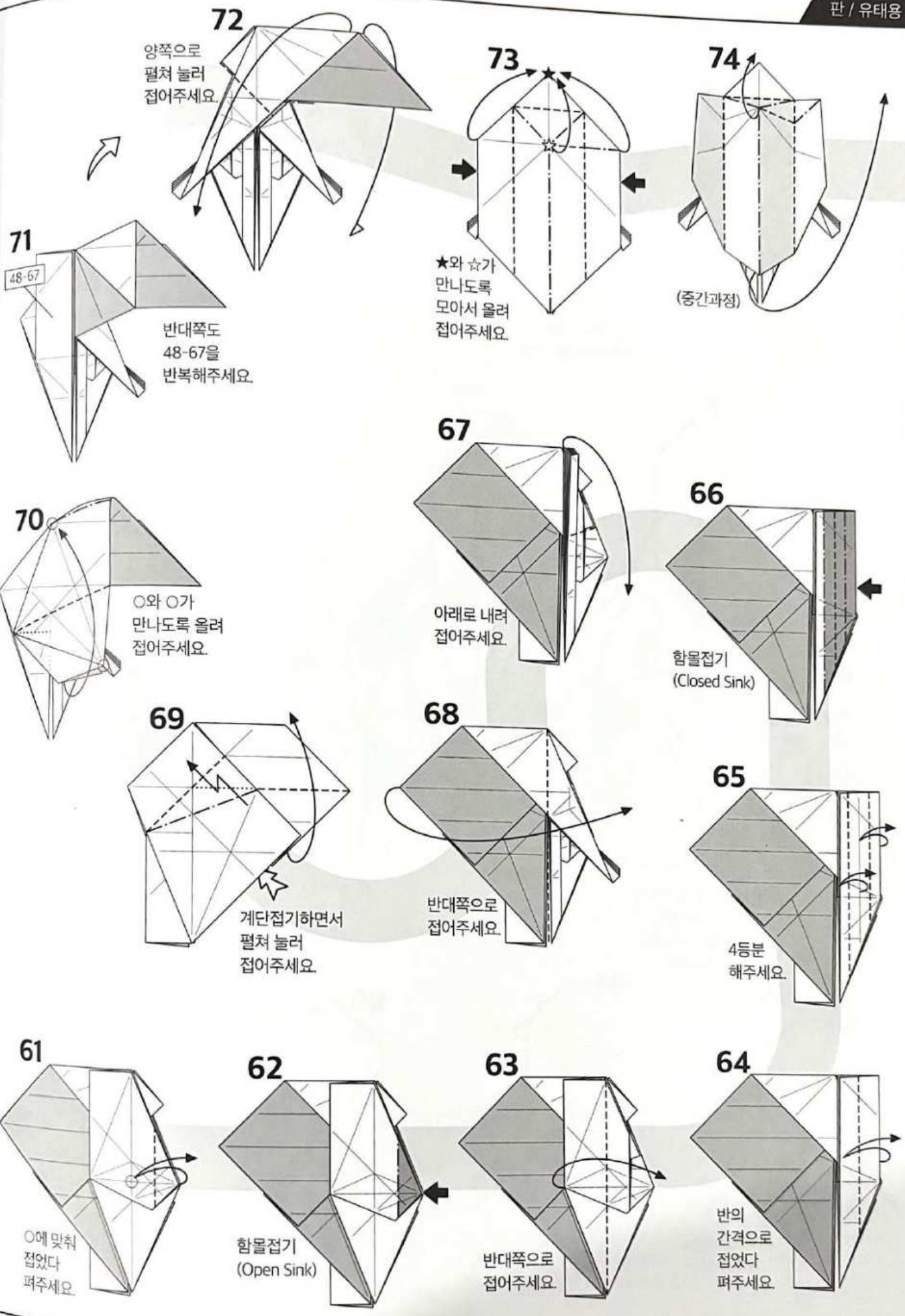

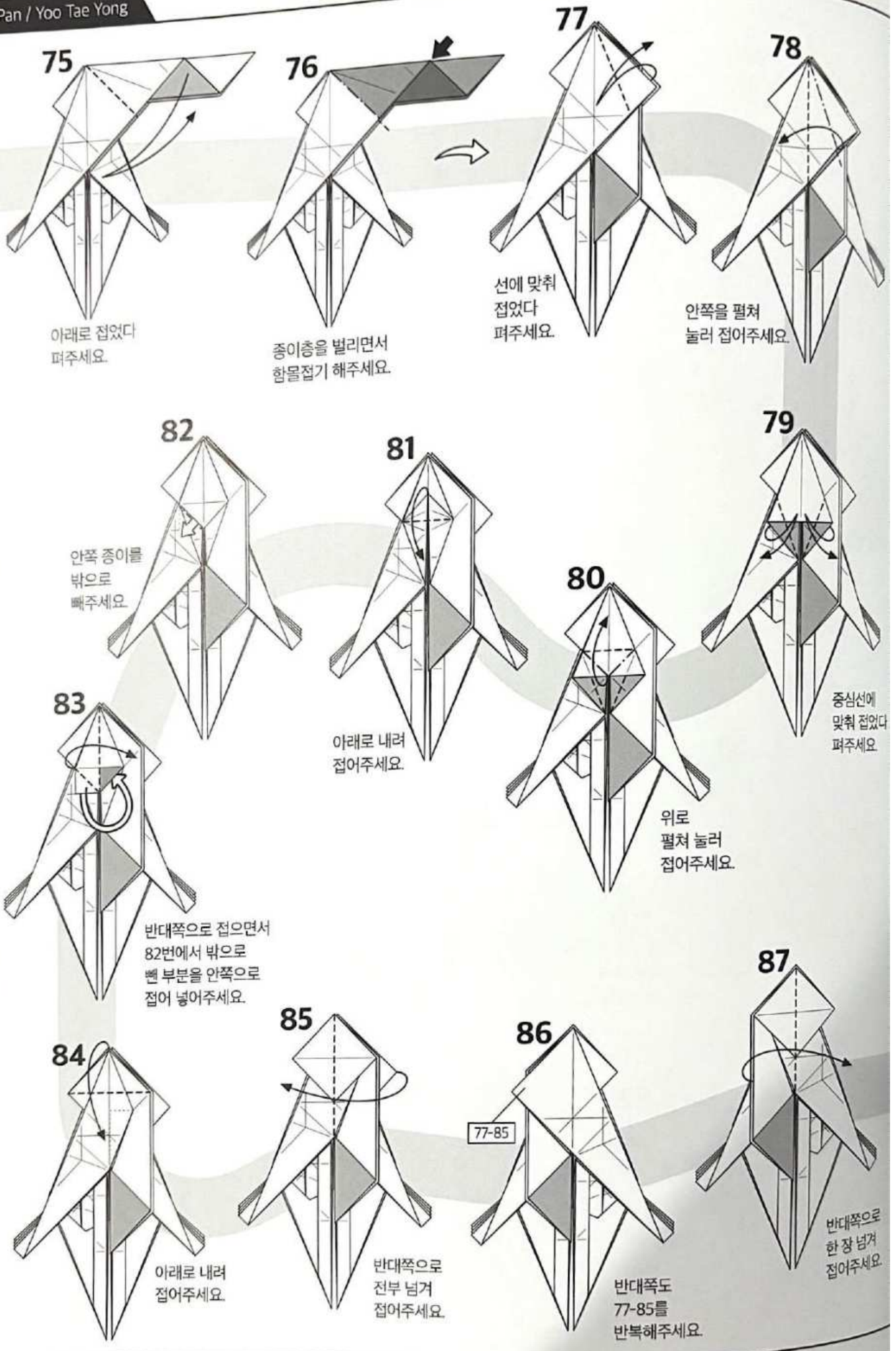



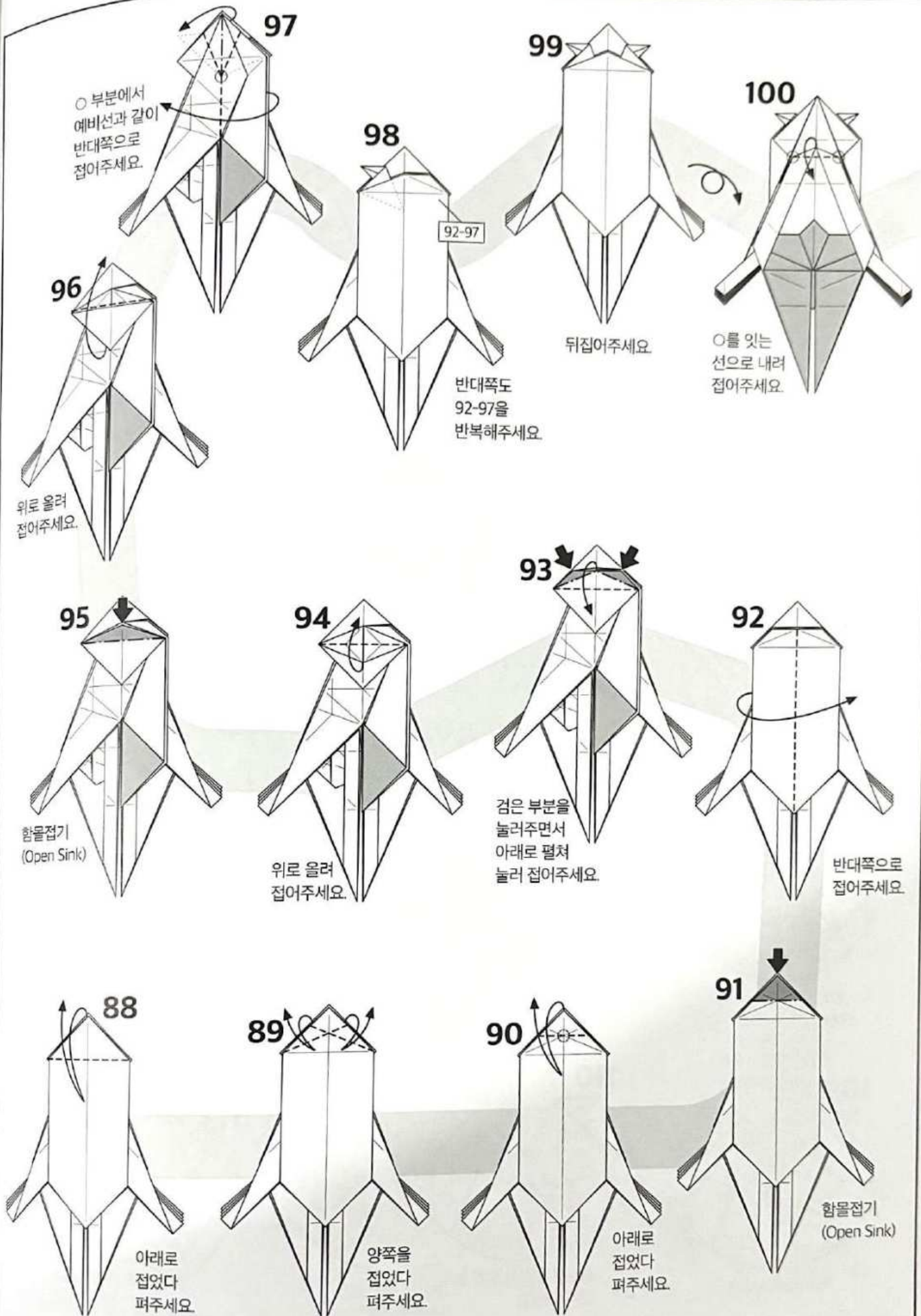

101

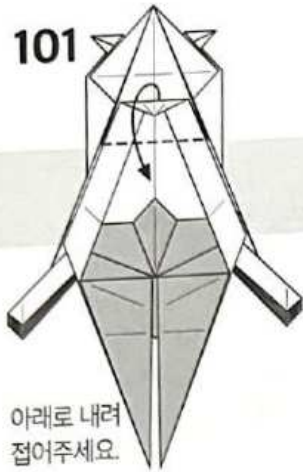

아래로 내려  
접어주세요.

102

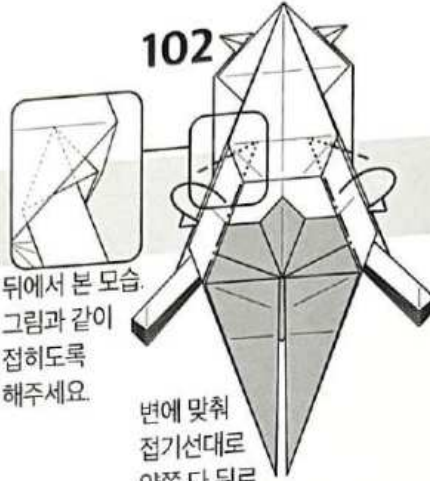

뒤에서 본 모습.  
그림과 같이  
접히도록  
해주세요.

변에 맞춰  
접기선대로  
양쪽 다 뒤로  
접어주세요.

103



○에 맞춰 접었다  
펴주세요.

104

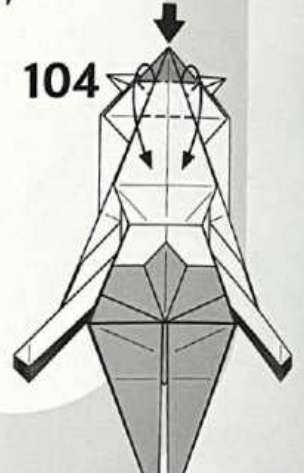

검은 부분을  
함몰접기하면서  
펼쳐 눌러  
접어주세요.

107

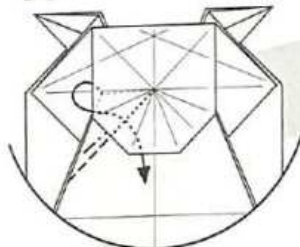

안쪽으로 펼쳐 눌러  
접어주세요.

106

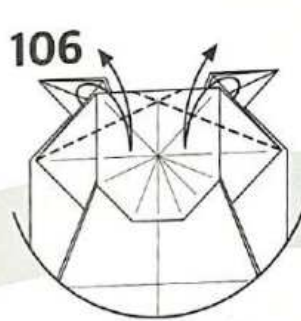

선에 맞춰 양쪽 다  
접었다 펴주세요.

105

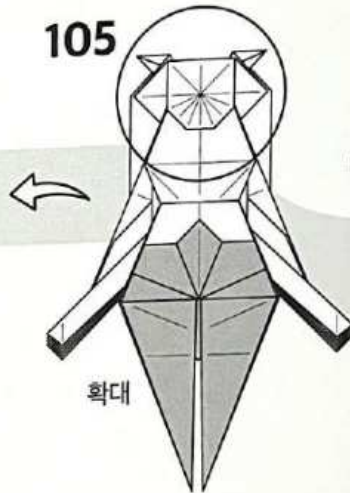

확대

108

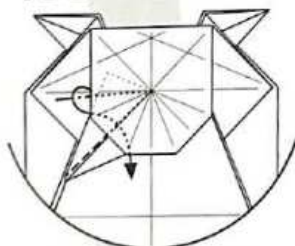

한번 더 안쪽으로 펼쳐  
눌러 접어주세요.

111

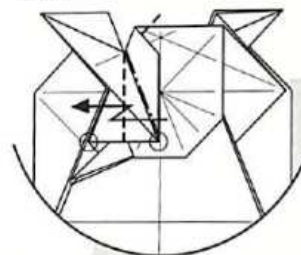

○와 ○가 만나도록  
계단접기 해주세요.

112

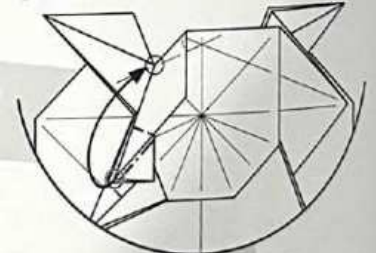

○와 ○가 만나도록  
올려 접어주세요.

109

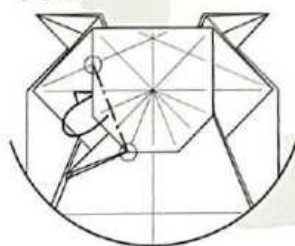

뒤로 접어주세요.

110

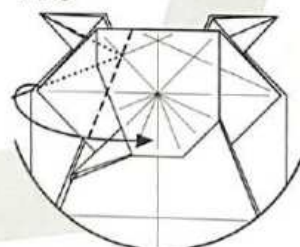

중심선에 맞춰 펼쳐 눌러  
접어주세요.

113

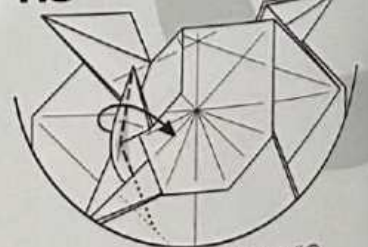

접기선대로 눌러 접어주세요.



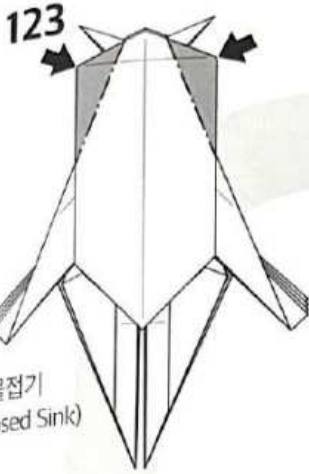

함몰접기  
(Closed Sink)

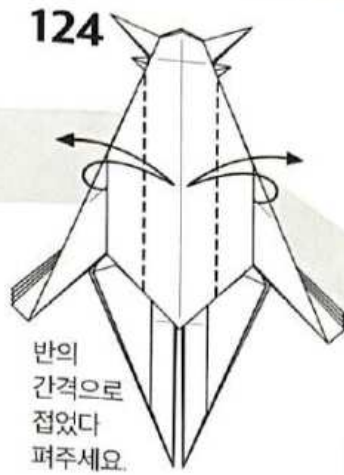

반의  
간격으로  
접었다  
펴주세요.

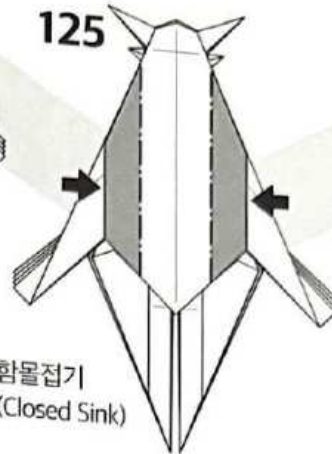

함몰접기  
(Closed Sink)

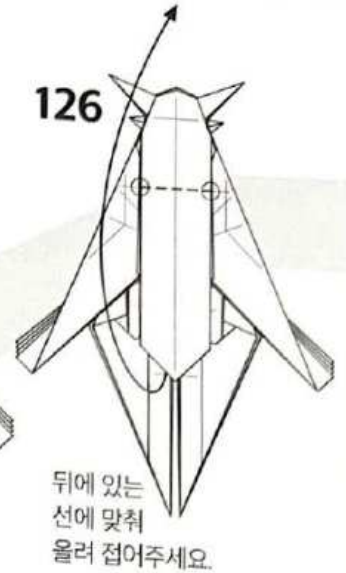

뒤에 있는  
선에 맞춰  
올려 접어주세요.

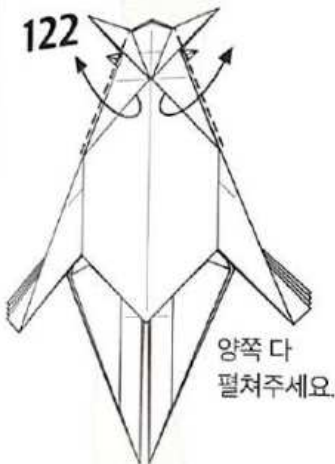

양쪽 다  
펼쳐주세요.

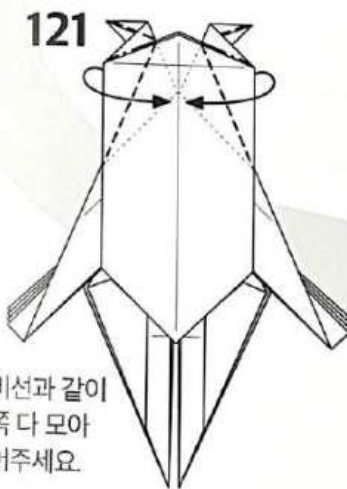

예비선과 같이  
양쪽 다 모아  
접어주세요.

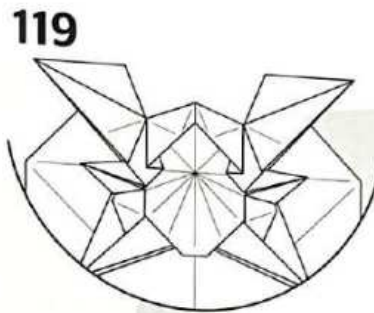

축소

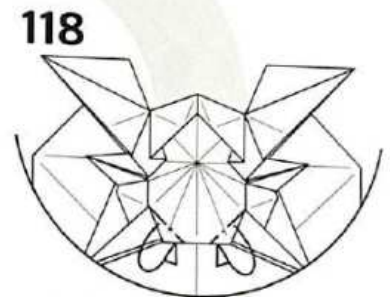
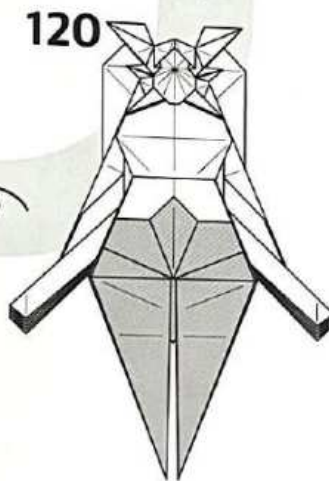

턱을 조금씩 뒤로 접어주세요.

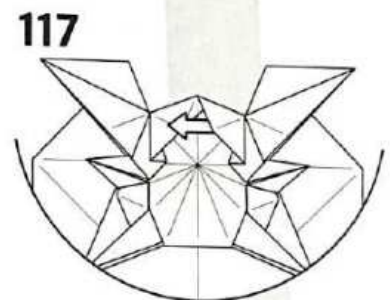

좌우 대칭이 되도록  
정리해주세요.

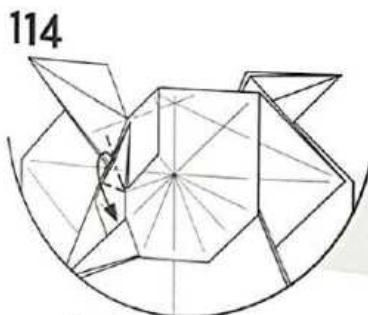

반의 각도로 펼쳐 눌러  
접어주세요.

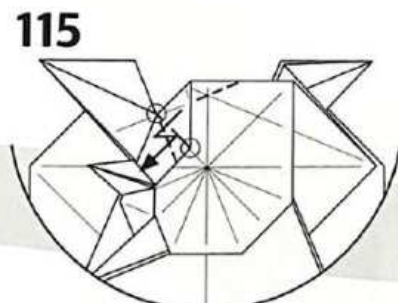

○를 잇는 선으로  
계단접기해주세요.

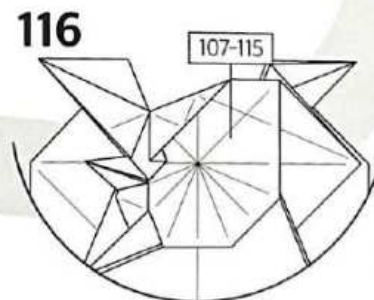

반대쪽도  
107-115를  
반복해주세요.

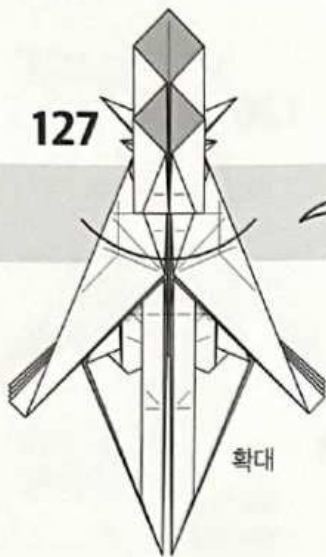

127

확대

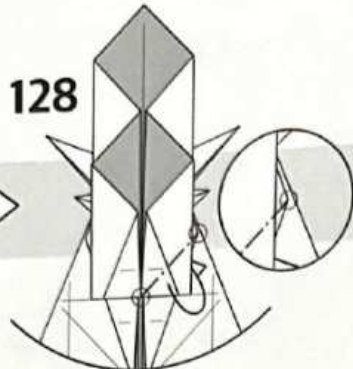

128

반의 각도로 뒤로  
접어주세요.

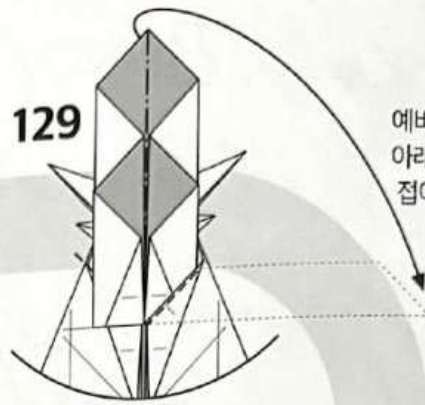

129

예비선과 같이  
아래로 내려  
접어주세요.

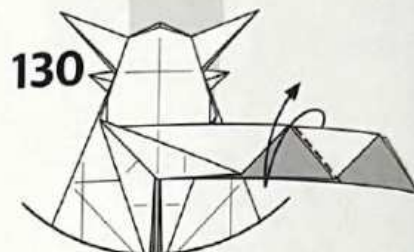

130

변에 맞춰 접었다 펴주세요.

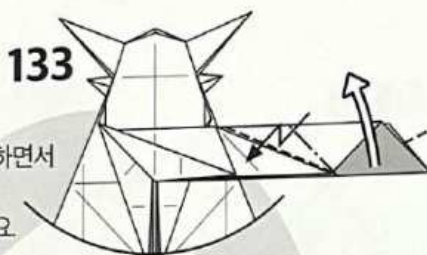

133

계단접기하면서  
비스듬히  
접어주세요.



131

변에 맞춰 접었다  
펴주세요.

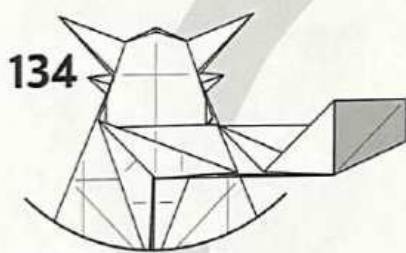

134

133번으로 돌아가주세요.

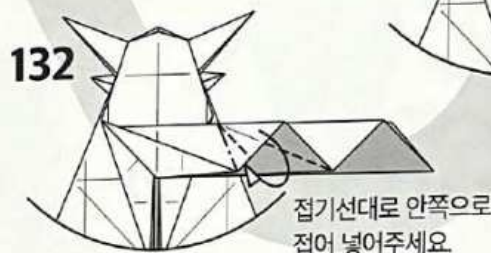

132

접기선대로 안쪽으로  
접어 넣어주세요.



135

검은 부분을 함몰접기하면서  
비스듬히 접어주세요.

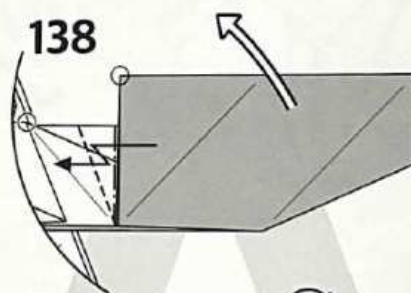

138

O와 O가  
만나도록  
계단접기  
해주세요.

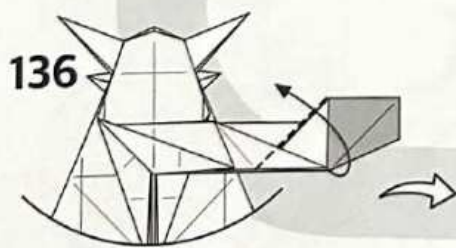

136

위로 올려 접어주세요.

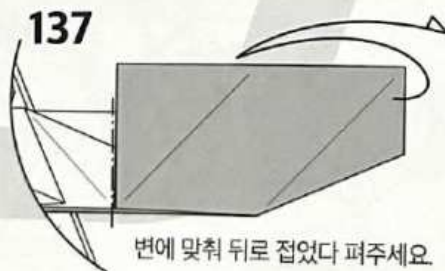

137

변에 맞춰 뒤로 접었다 펴주세요.

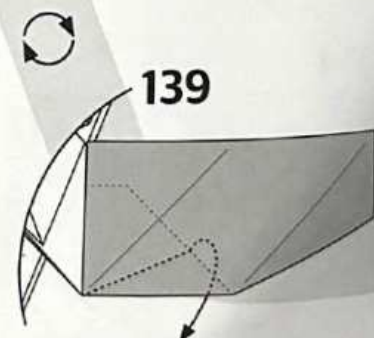

139

안쪽에 접혀있는 부분을  
밖으로 빼주세요.



149

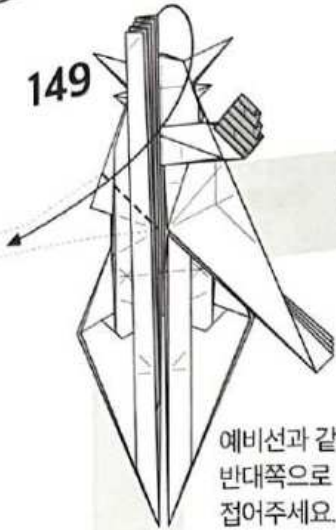

예비선과 같이 반대쪽으로 접어주세요.

150

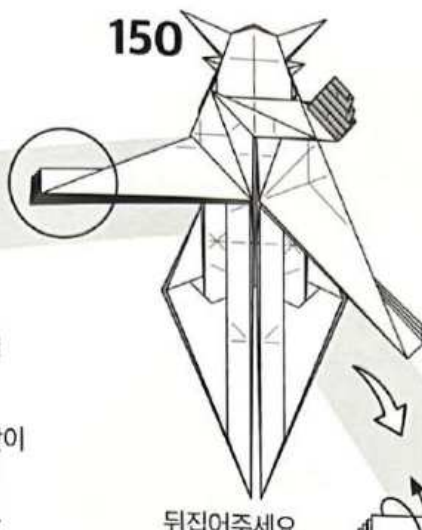

뒤집어주세요.

153

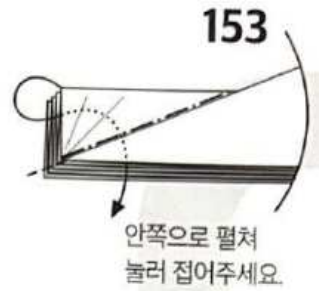

안쪽으로 펼쳐 눌러 접어주세요.

151

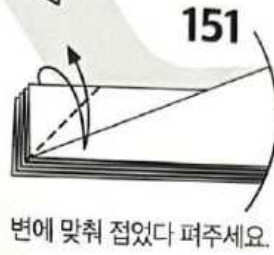

변에 맞춰 접었다 펴주세요.

152

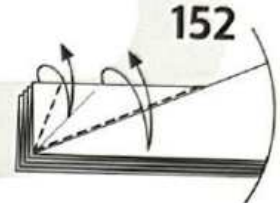

반의 각도로 접었다 펴주세요.

148

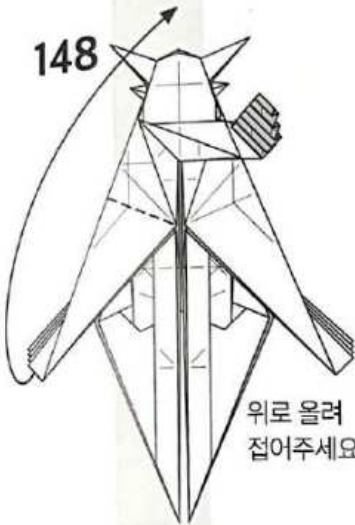

위로 올려 접어주세요.

145

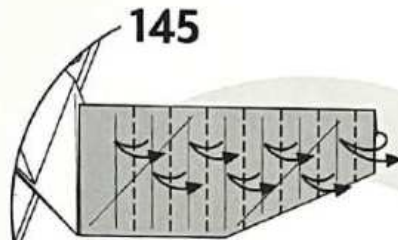

한 칸만 제외하고 반의 간격으로 접었다 펴주세요.

144

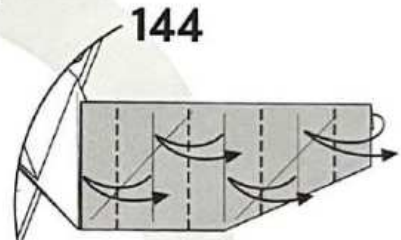

8등분 해주세요.



147

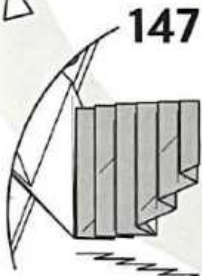

접힌 모습을 확인해주세요.

146

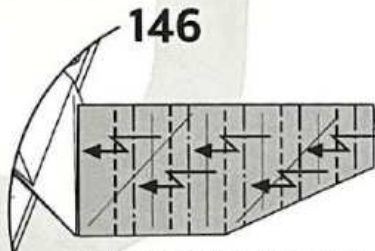

접기선대로 계단접기 해주세요.

143



4등분 해주세요.

140

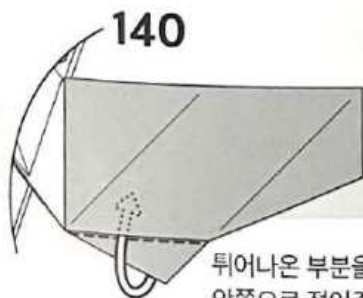

튀어나온 부분을 안쪽으로 접어주세요.

141



반의 간격으로 뒤로 접어주세요.

142

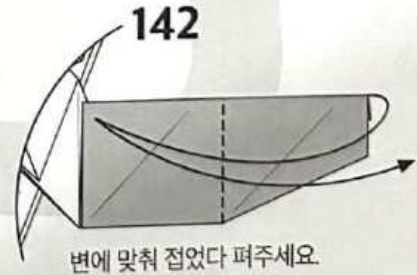

변에 맞춰 접었다 펴주세요.

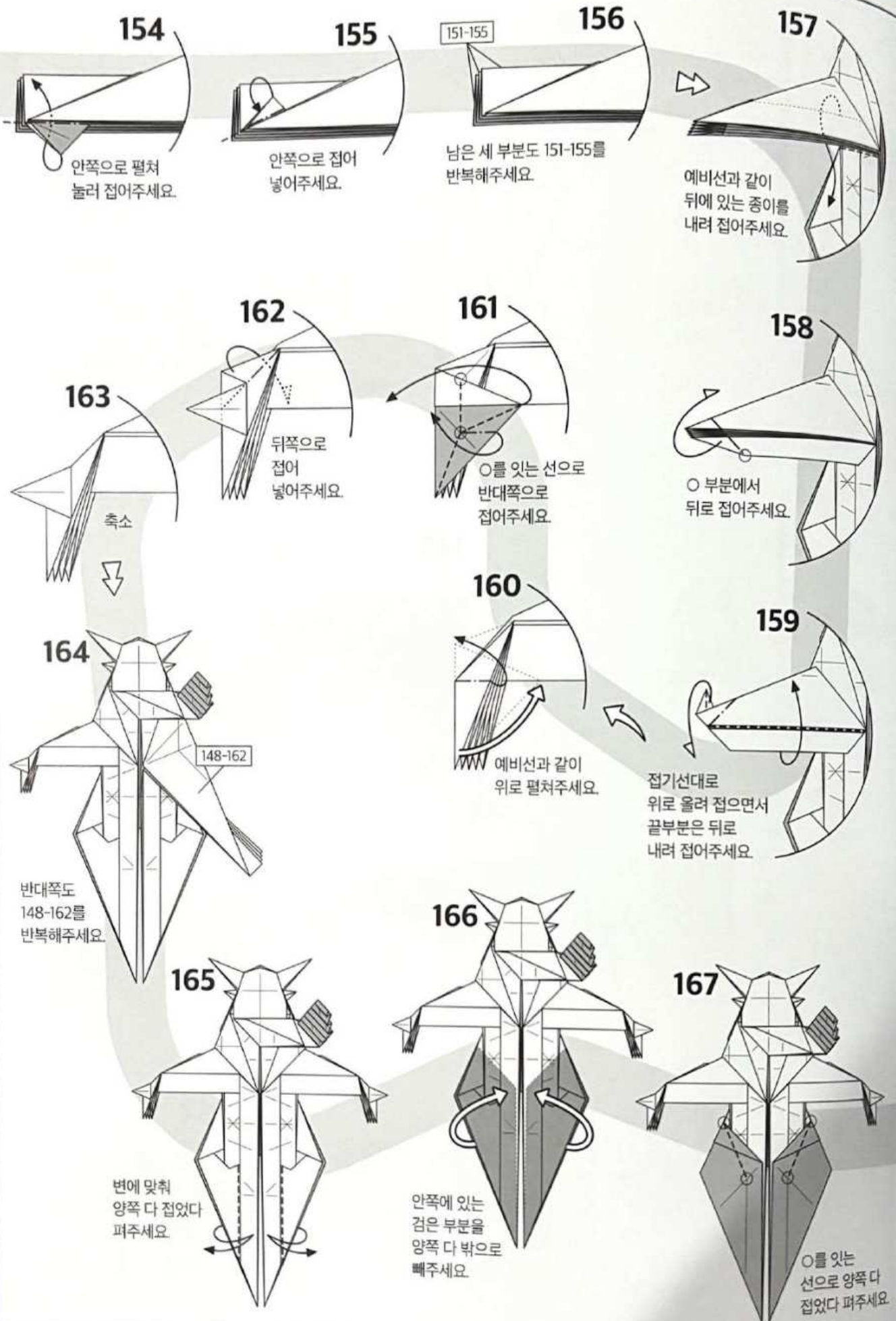



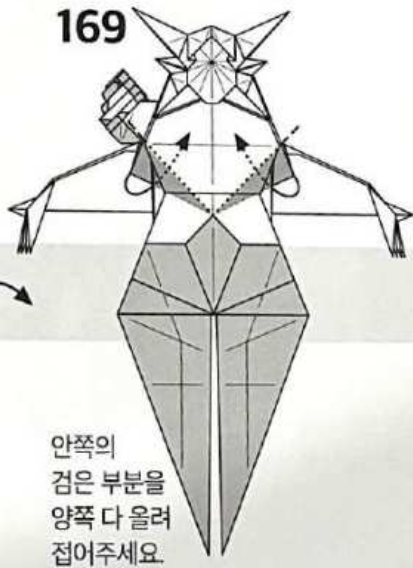
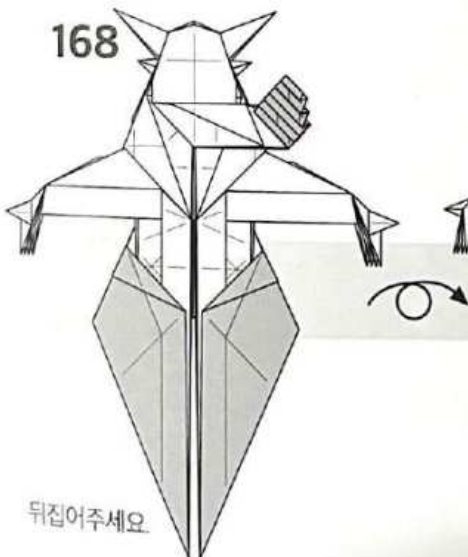
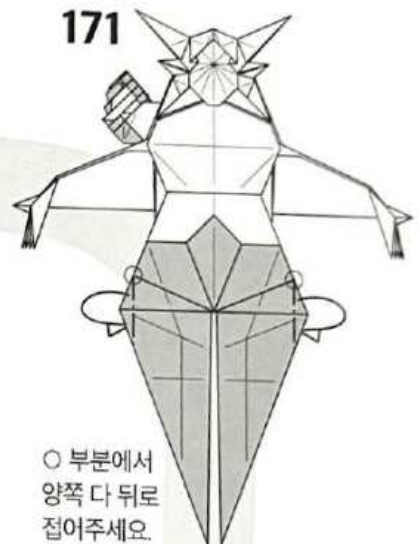
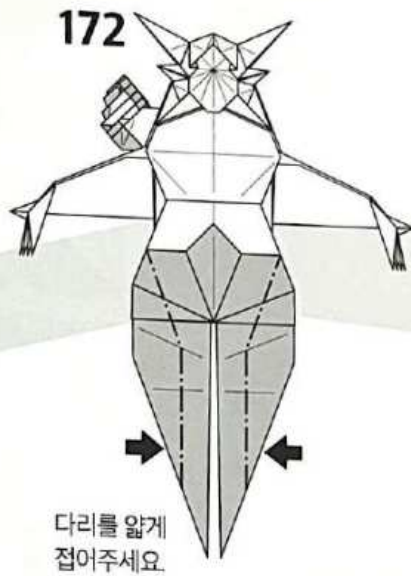
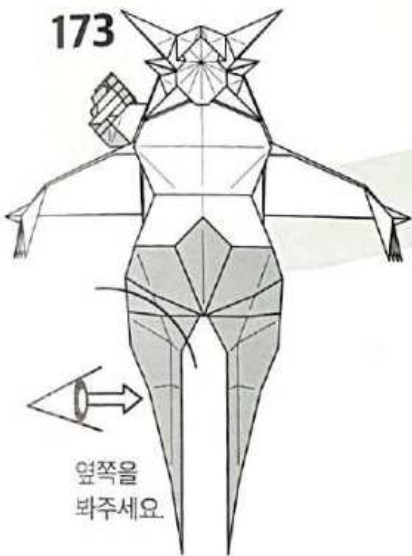
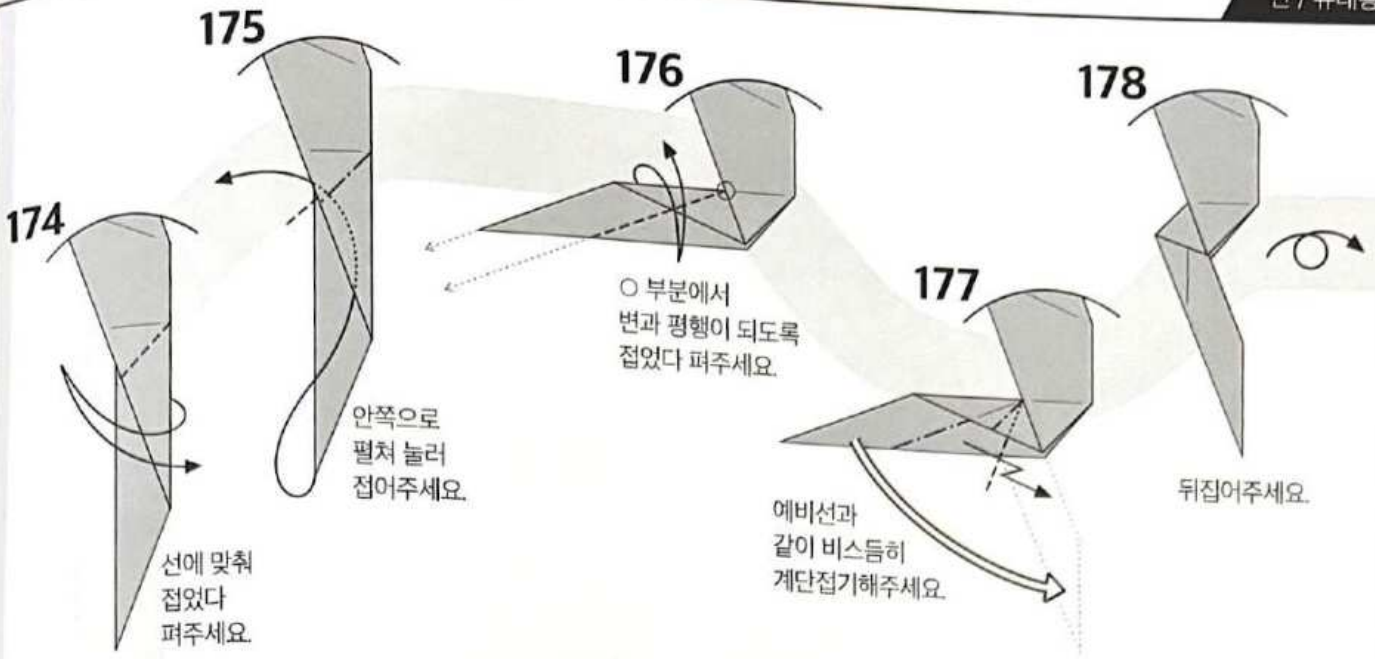

179

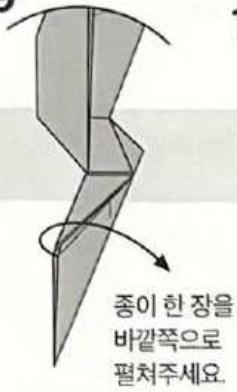

종이 한 장을 바깥쪽으로 펼쳐주세요.

180



펼친 부분을 안쪽 종이를 사이로 넣어주세요.

181



○ 부분에서 변과 직각이 되도록 접었다 펴주세요.

182



변에 맞춰 펼쳐 눌러 접어주세요.

183



○를 잇는 선으로 내려 접어주세요.

187



○ 부분에서 변에 맞춰 접었다 펴주세요.

186



끝부분을 조금만 안쪽으로 접어주세요.

185

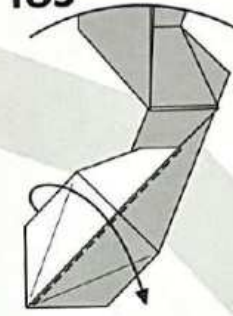

내려 접어주세요.

184



예비선과 같이 양쪽 다 안쪽에 있는 종이를 밖으로 빼주세요.

188



안쪽으로 펼쳐 눌러 접어주세요.

191



축소

192

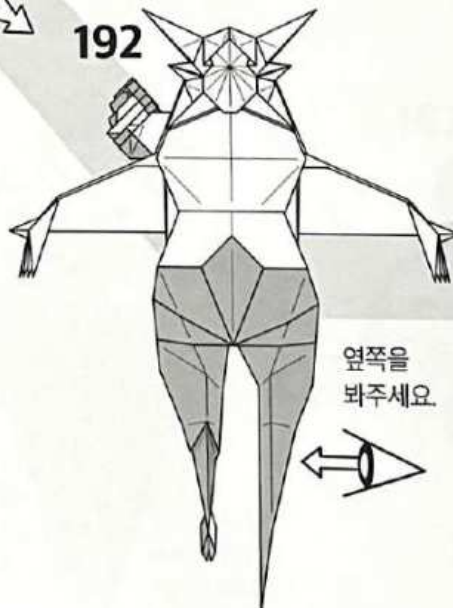

옆쪽을 봐주세요.

193



선에 맞춰 접었다 펴주세요.

189



○ 부분에서 변에 맞춰 계단접기 해주세요.

190



뒤에 있는 종이를 앞으로 빼주세요.



204

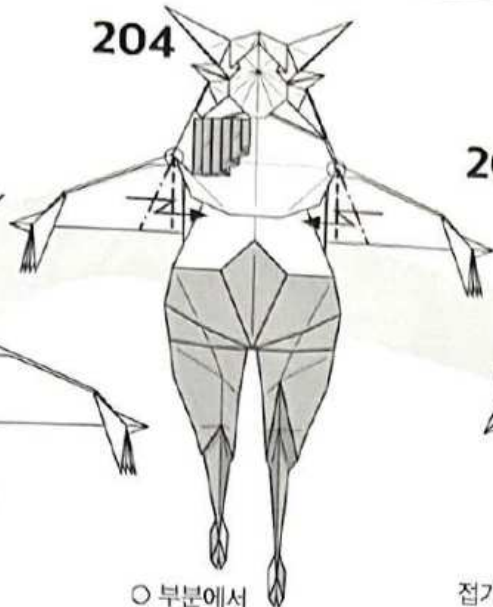

○ 부분에서 양쪽 다 계단접기 해주세요.

206

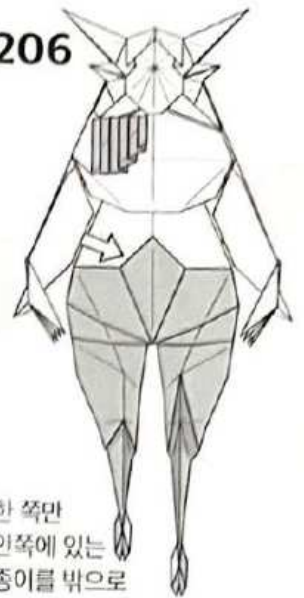

한 쪽만 안쪽에 있는 종이를 밖으로 빼주세요.

205

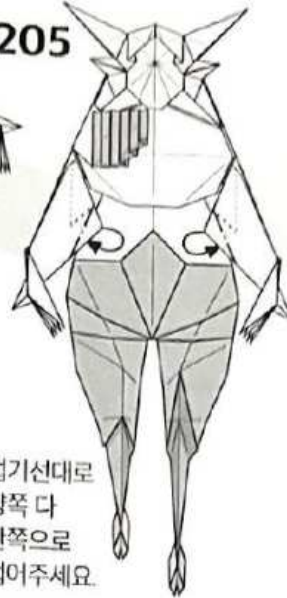

접기선대로 양쪽 다 안쪽으로 접어주세요.

203

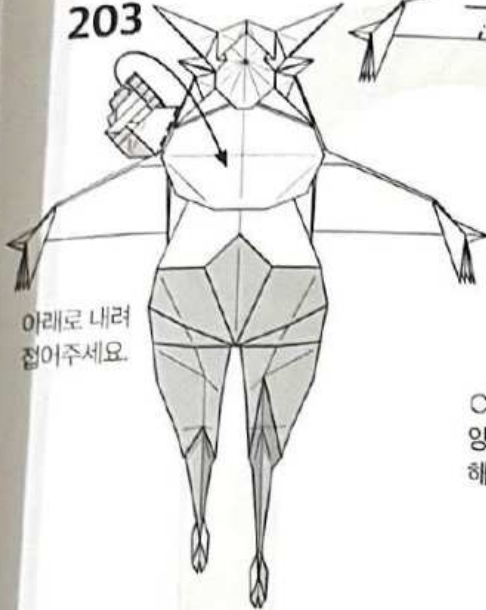

아래로 내려 접어주세요.

200

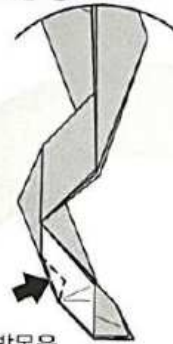

발목을 다듬어주세요.

199

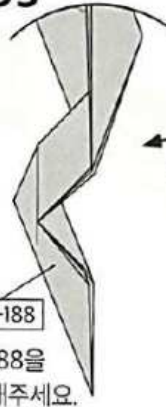

179-188을 반복해주세요.

198



뒤집어주세요.

201



축소

202

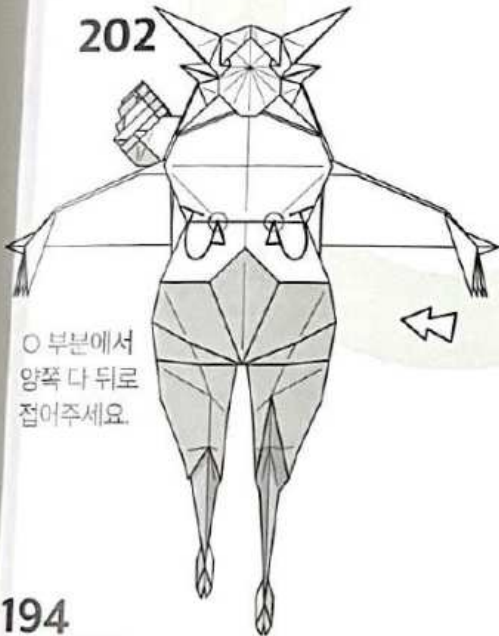

○ 부분에서 양쪽 다 뒤로 접어주세요.

197



○를 잇는 선으로 눌러주면서 비스듬히 내려 접어주세요.

196

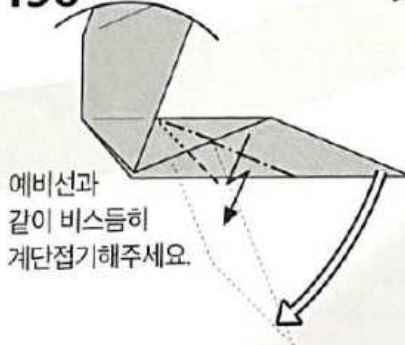

에비선과 같이 비스듬히 계단접기해주세요.

195

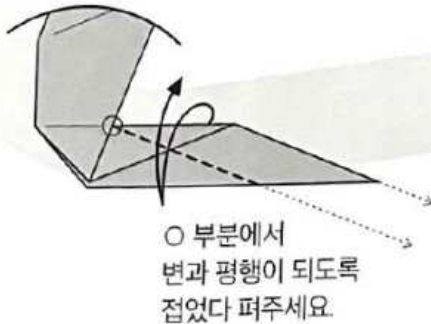

○ 부분에서 변과 평행이 되도록 접었다 펴주세요.

194

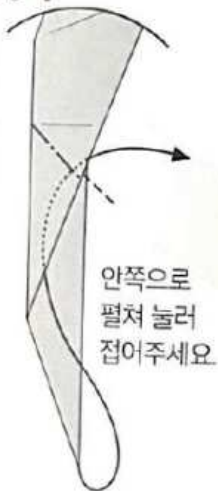

안쪽으로 펼쳐 눌러 접어주세요.

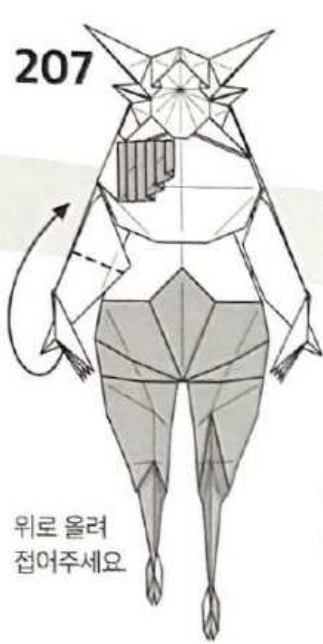

207

위로 올려  
접어주세요



208

변에 맞춰  
안쪽으로 접어  
넣어주세요



209

205번에서  
접은 선을  
사용해서  
안쪽으로 접어  
넣어주세요



210

반대쪽으로  
접어주세요



215

축소



214

엄지 손가락을  
다듬어주세요

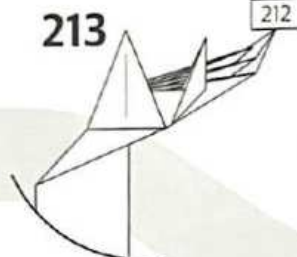

213

남은 세 부분도 212를  
반복해주세요



212

바깥으로 뒤집어주세요



211

손 부분을  
뒤주세요

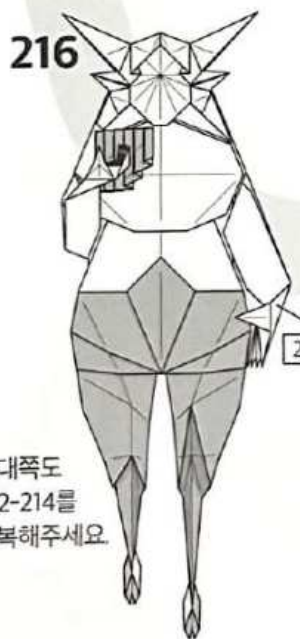

216

반대쪽도  
212-214를  
반복해주세요

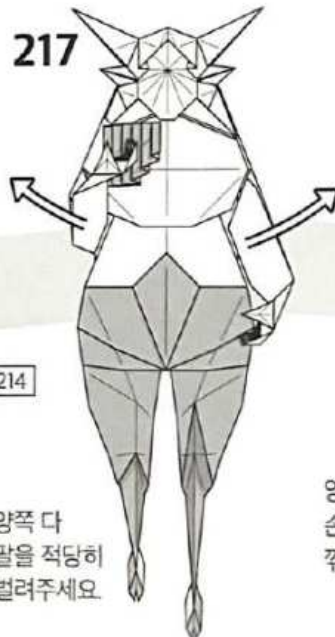

217

양쪽 다  
팔을 적당히  
벌려주세요



218

양쪽 다  
손목을  
꺾어주세요

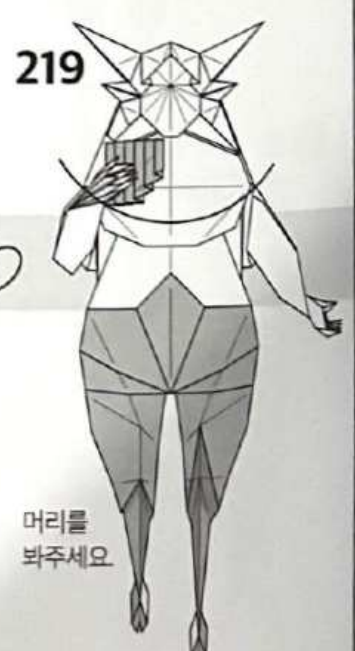

219

머리를  
봐주세요



228

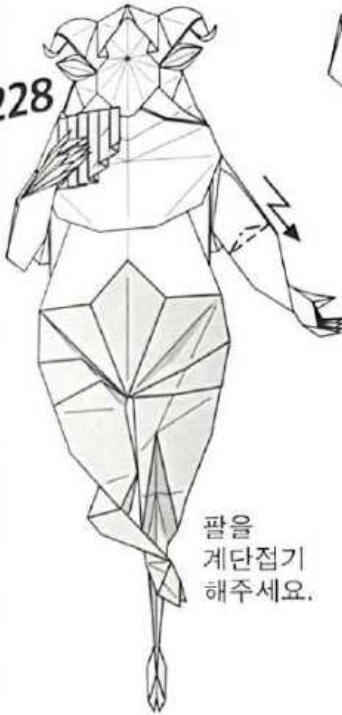

팔을  
계단접기  
해주세요.

227

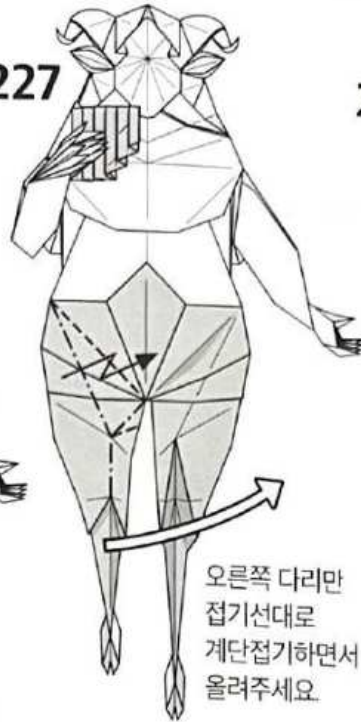

오른쪽 다리만  
접기선대로  
계단접기하면서  
올려주세요.

226

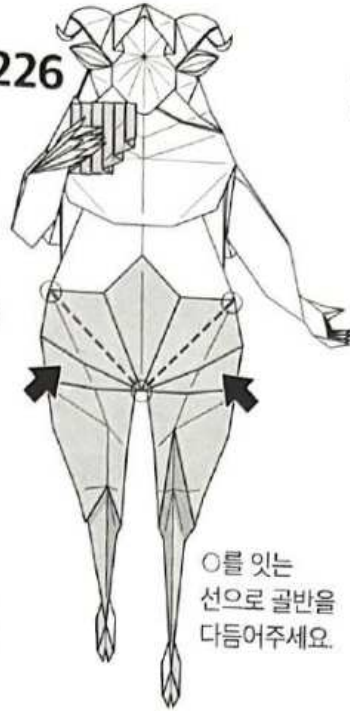

○를 잇는  
선으로 골반을  
다듬어주세요.

225

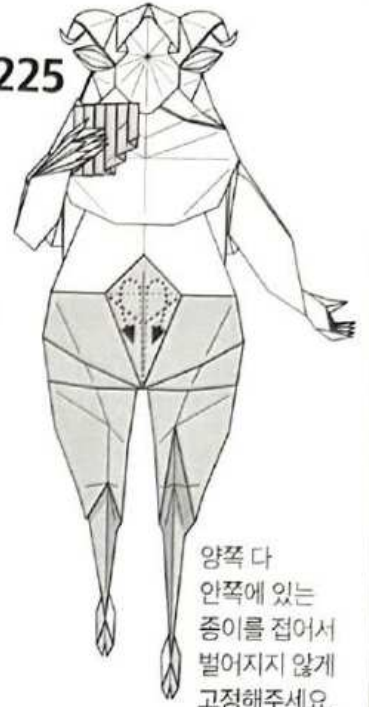

양쪽 다  
안쪽에 있는  
종이를 접어서  
벌어지지 않게  
고정해주세요.

229

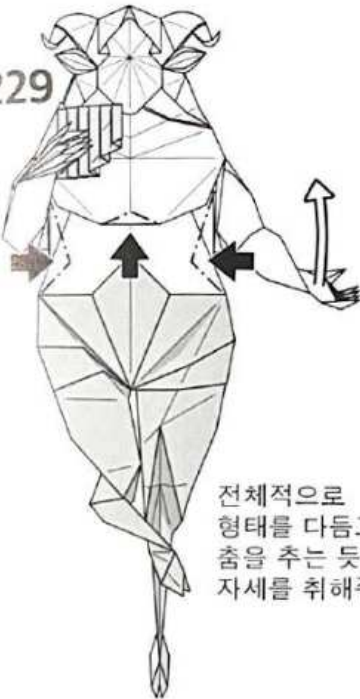

전체적으로  
형태를 다듬고  
춤을 추는 듯한  
자세를 취해주세요.

230

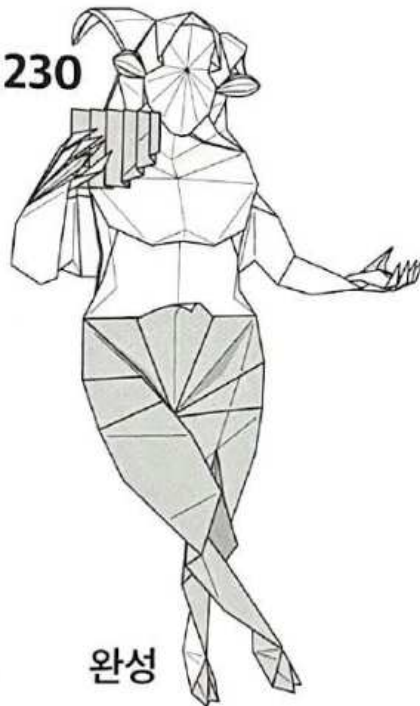

완성

224

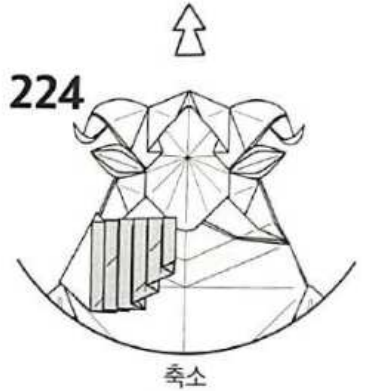

축소

223

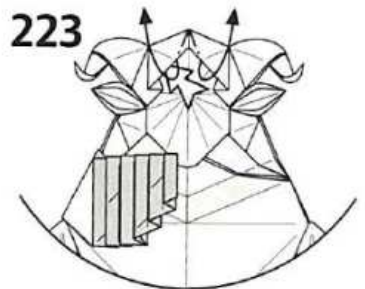

머리카락을 다듬어주세요.

222

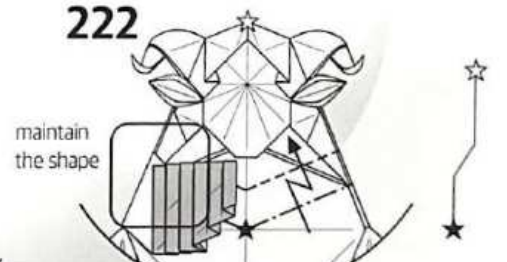

maintain  
the shape

약간만 계단접기하면서  
상체를 다듬어주세요.  
□ 부분은 그대로 유지해주세요.

220



뺨을  
자연스럽게  
뒤로 말아주세요.

221

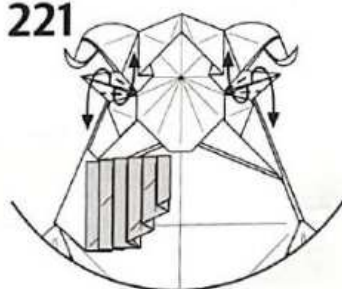

양쪽 다 귀를 다듬어주세요.

# 세이렌 ◆ 241 step

## Siren

Creator : 맹형규 (Maeng Hyeong Kyu)

Diagram : 맹형규 (Maeng Hyeong Kyu)

Size : 60cm x 60cm

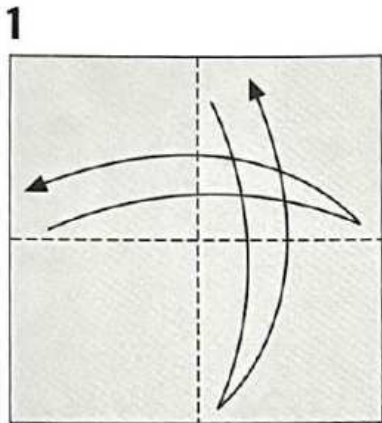

반으로 접었다 펴주세요.

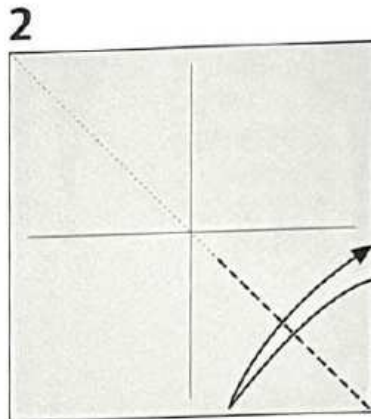

일부분만 접었다 펴주세요.

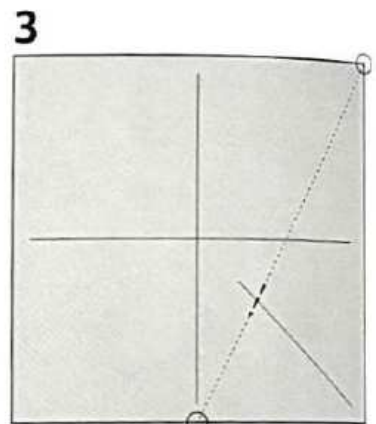

○를 잇는 선으로 일부분만 접기선을 내주세요.

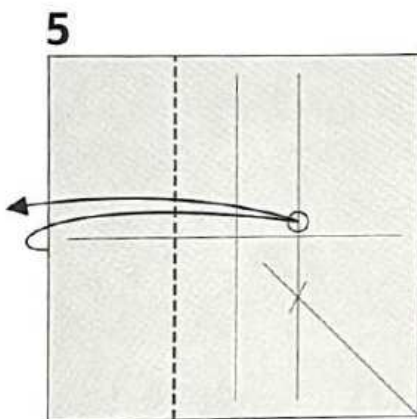

○에 맞춰 접었다 펴주세요.

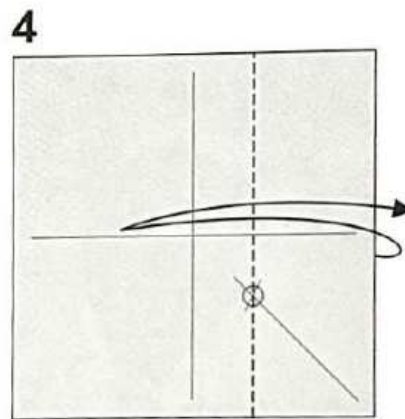

○ 부분에서 접었다 펴주세요.

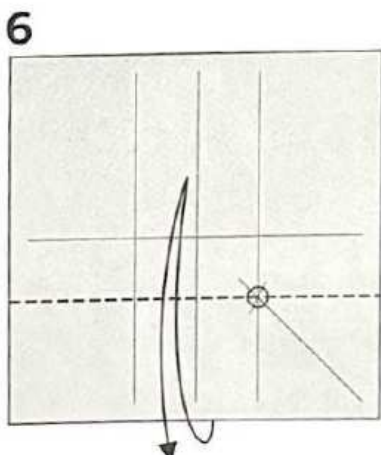

○ 부분에서 접었다 펴주세요.

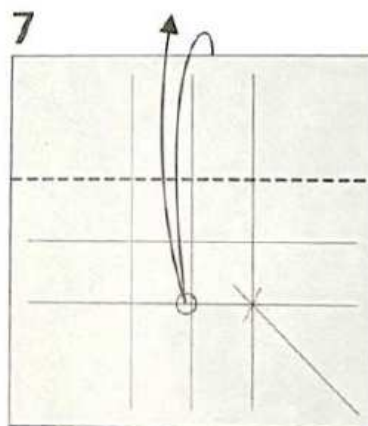

선에 맞춰 접었다 펴주세요.

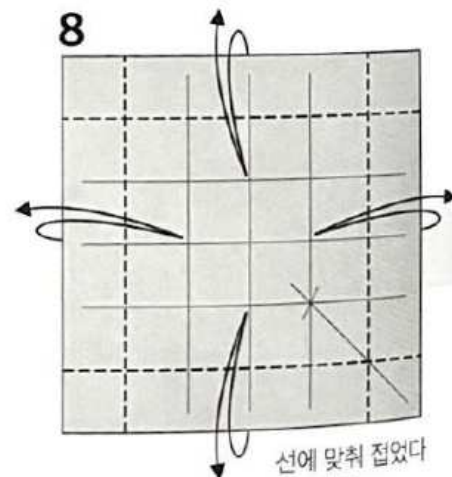

선에 맞춰 접었다 펴주세요.



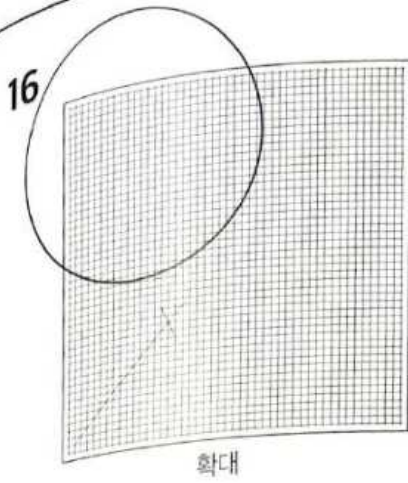

확대

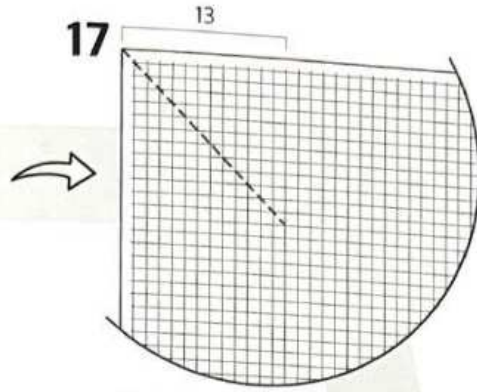

칸 수에 맞게 접었다 펴주세요.

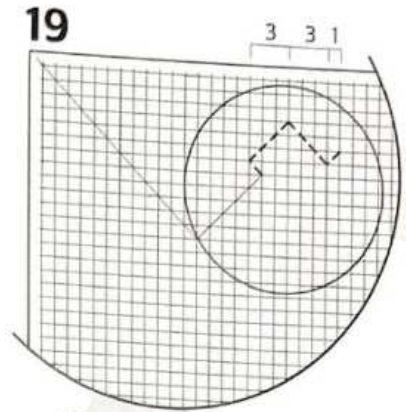

칸 수에 맞게 접었다 펴주세요.

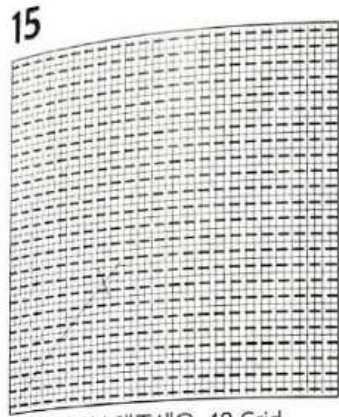

48등분 해주세요. 48 Grid

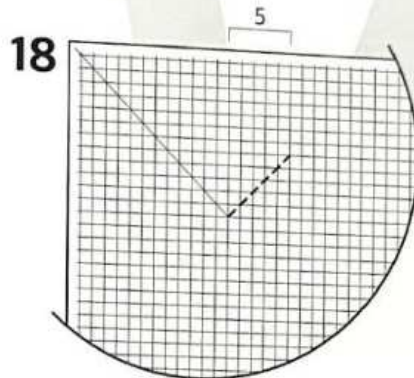

칸 수에 맞게 접었다 펴주세요.

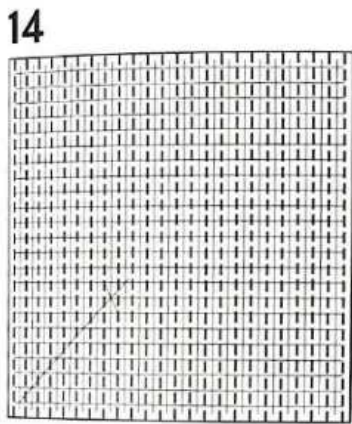

48등분 해주세요. 48 Grid

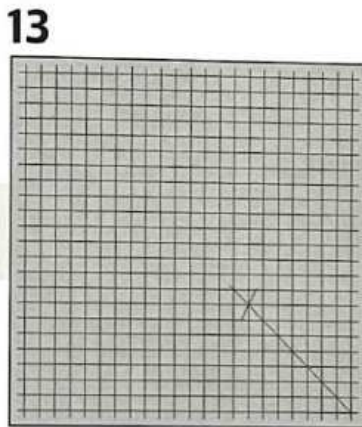

뒤집어주세요.

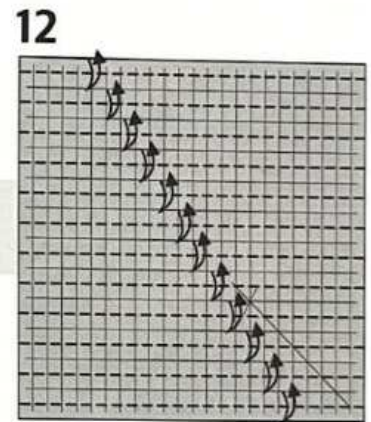

24등분 해주세요. 24 Grid

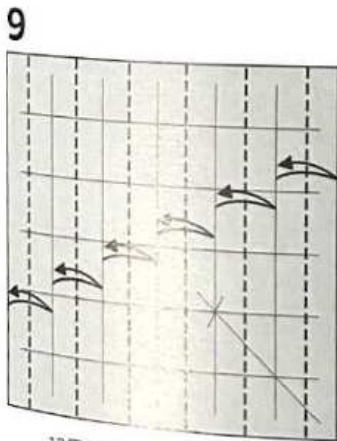

12등분 해주세요. 12 Grid

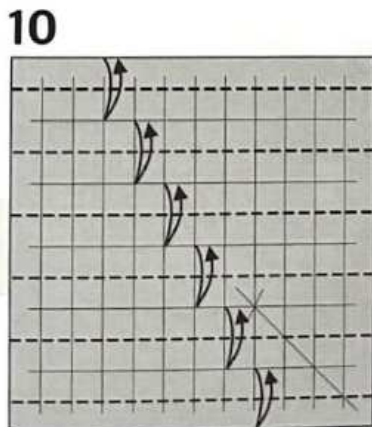

세로 방향으로도 12등분 해주세요. 12 Grid

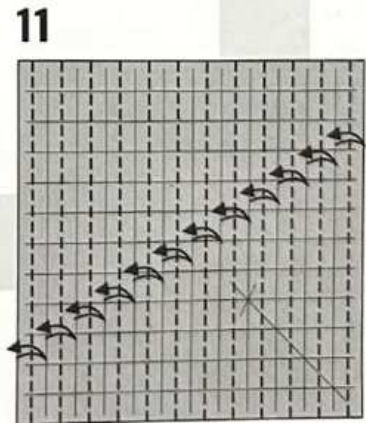

24등분 해주세요. 24 Grid



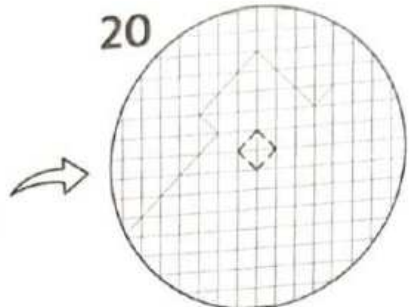

20

칸 수에 맞게 접었다 펴주세요

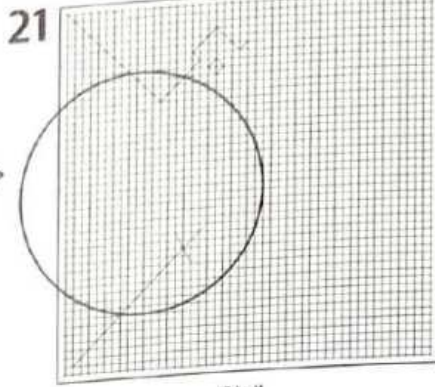

21

확대

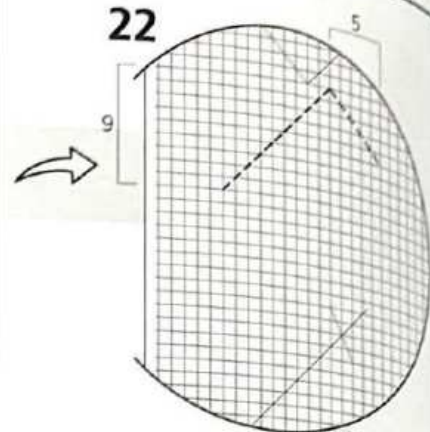

22

칸 수에 맞게 접었다 펴주세요

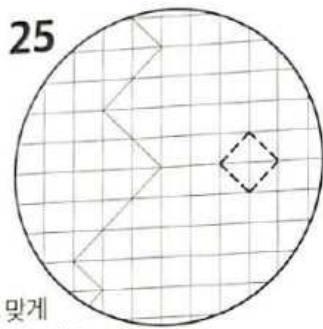

25

칸 수에 맞게 접었다 펴주세요

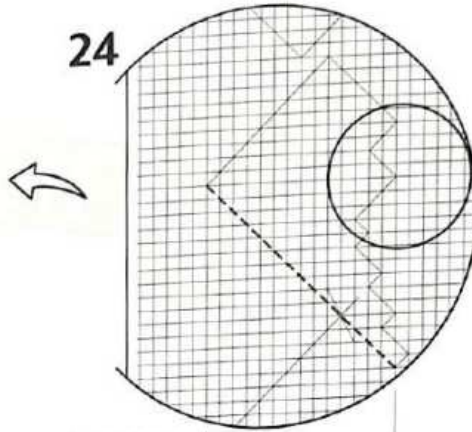

24

칸 수에 맞게 접었다 펴주세요

14

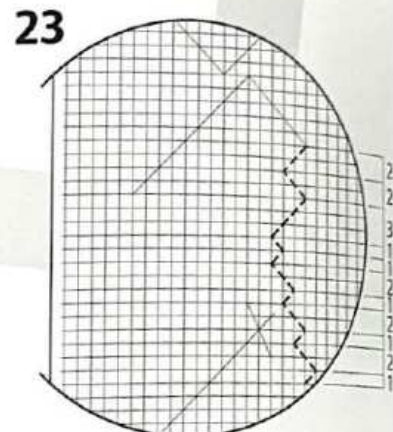

23

칸 수에 맞게 접었다 펴주세요

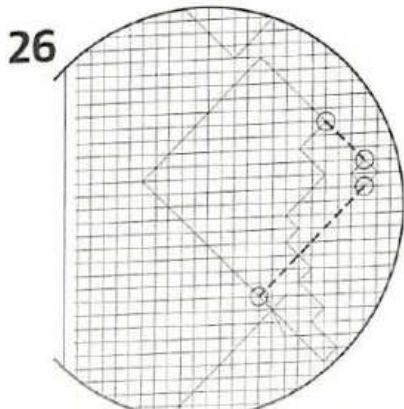

26

○를 잇는 선으로 접었다 펴주세요

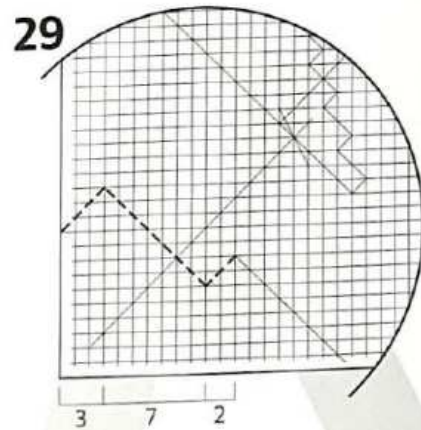

29

칸 수에 맞게 접었다 펴주세요

3 7 2

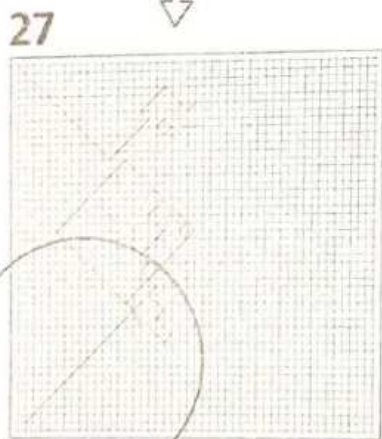

27

확대

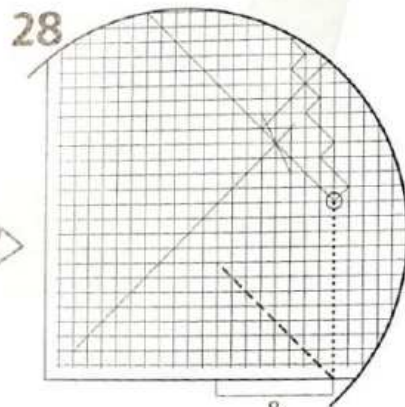

28

칸 수에 맞게 접었다 펴주세요

8

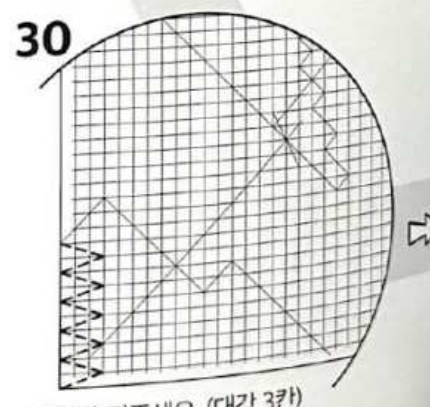

30

접었다 펴주세요 (대각 3칸)



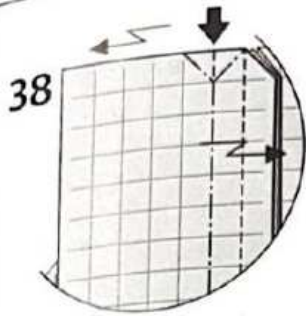

38  
윗부분을 눌러주면서  
계단접기해주세요.

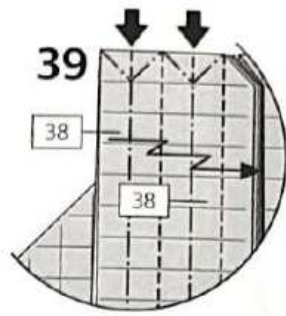

39  
38번 과정을  
반복해주세요.

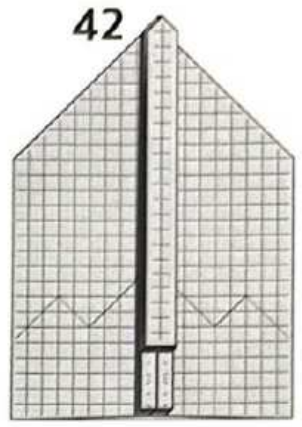

42  
반대쪽도  
36-40을  
반복해주세요.

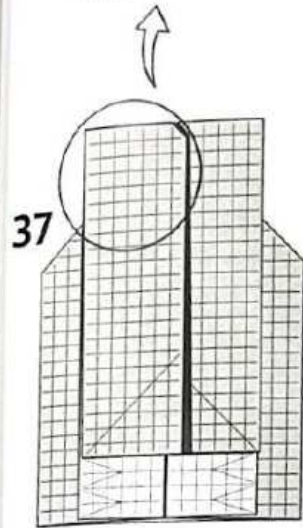

37  
확대

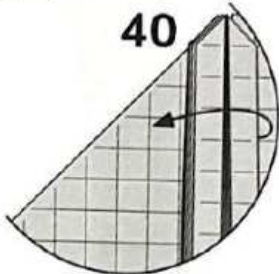

40  
36번에서 넘긴 부분을  
다시 넘겨주세요.

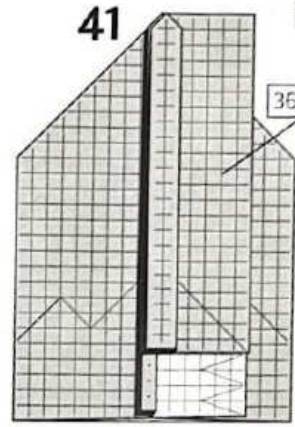

41  
35-40

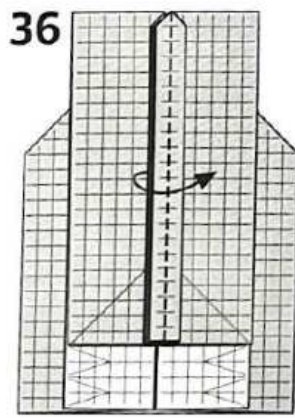

36  
옆으로 넘겨주세요

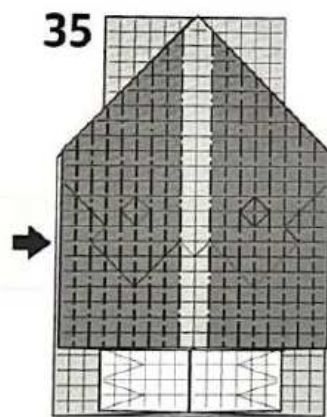

35  
함몰접기 (Open Sink)

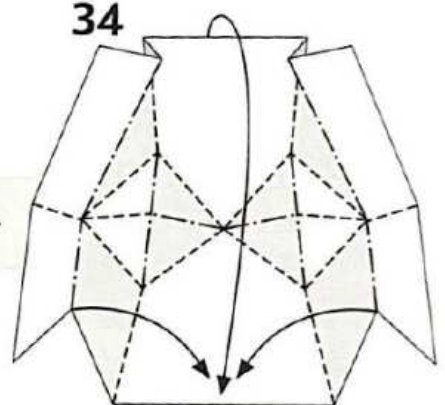

34  
(중간과정)

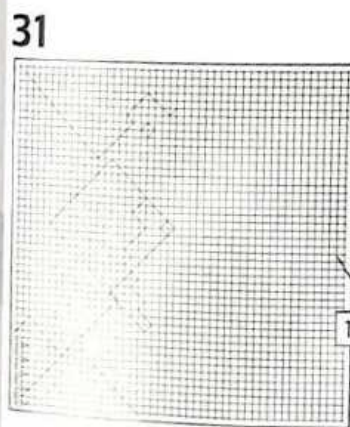

31  
반대쪽도 16-30을 반복해주세요.

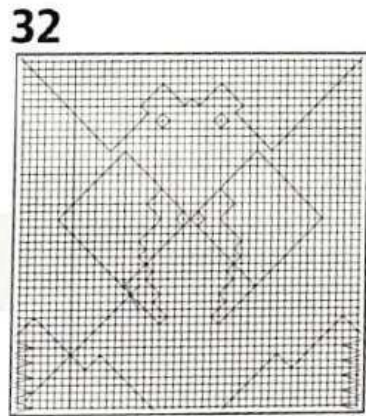

32  
확대

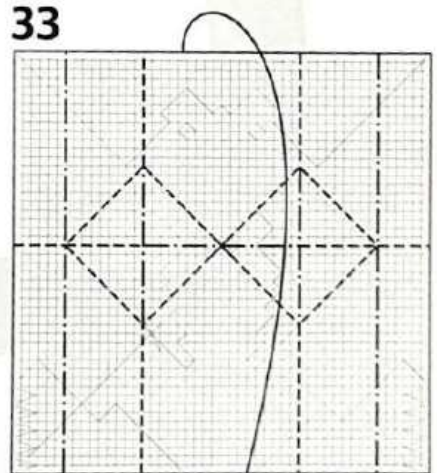

33  
선을 따라 입체적으로  
내려주세요

43  
함몰접기 (Open Sink)

44  
12 layer  
옆으로 넘겨주세요. (12개 레이어)

45  
아래로 내려주세요.

46  
44번에서 넘긴 부분을 다시 넘겨주세요.

47  
반대쪽도 44-46을 반복해주세요.

48  
아래 부분을 약간만 펼쳐주세요.

49  
앞부분만 확대

50  
레이어를 벌려주세요.

51  
선대로 계단접기 해주세요.

52  
선대로 계단접기 해주세요.

53  
평평하게 덮어주세요.

54  
내려 잡아주세요.



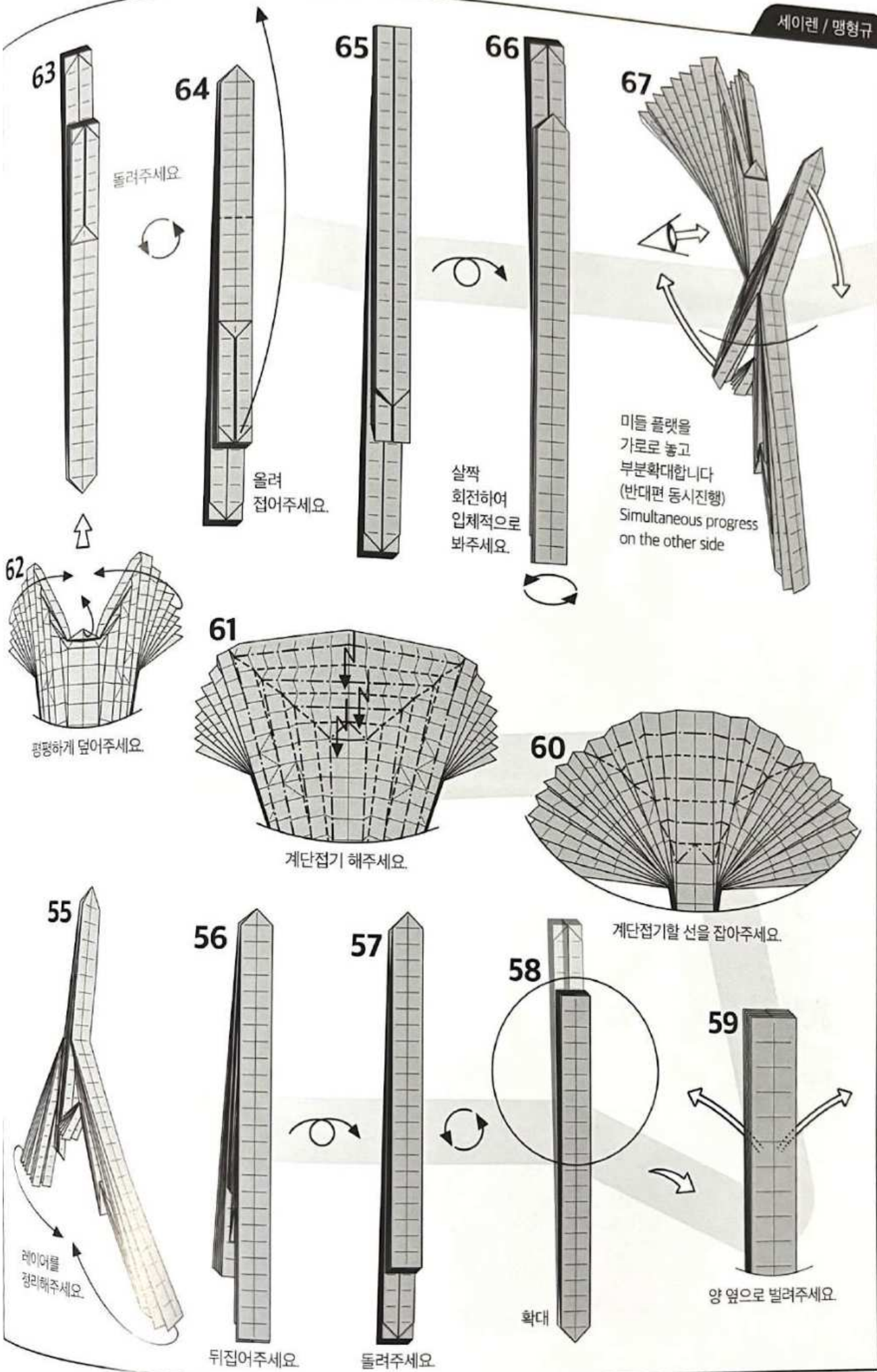

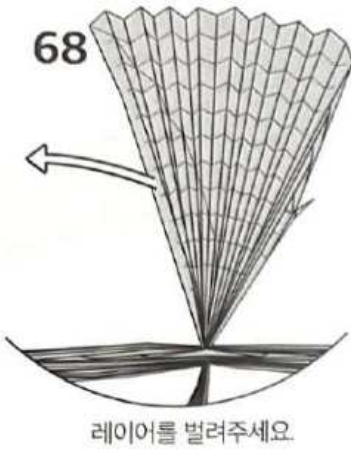

레이어를 벌려주세요



선대로 계단접기 해주세요

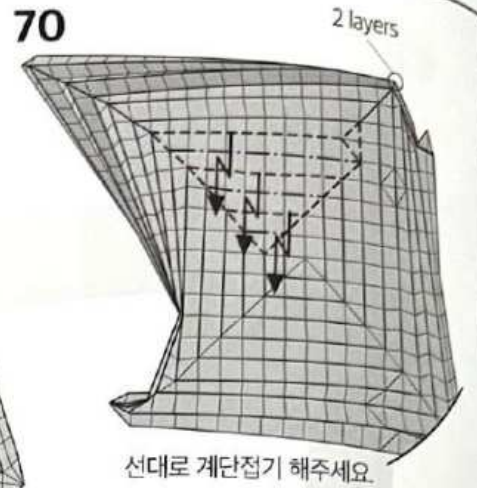

선대로 계단접기 해주세요

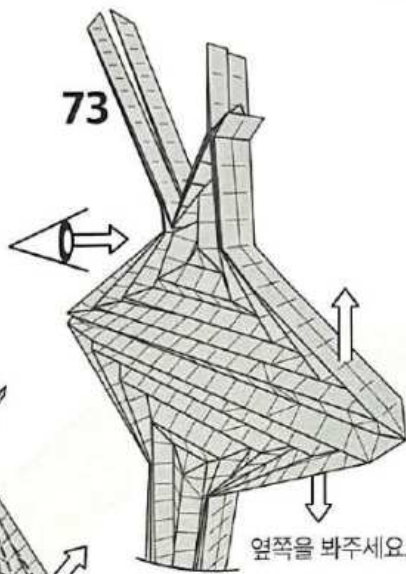

옆쪽을 봐주세요

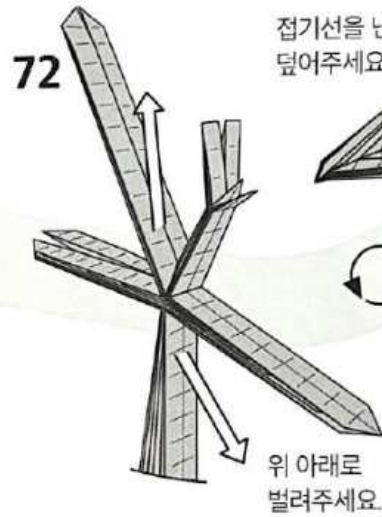

위 아래로 벌려주세요



접기선을 낸 후 덮어주세요

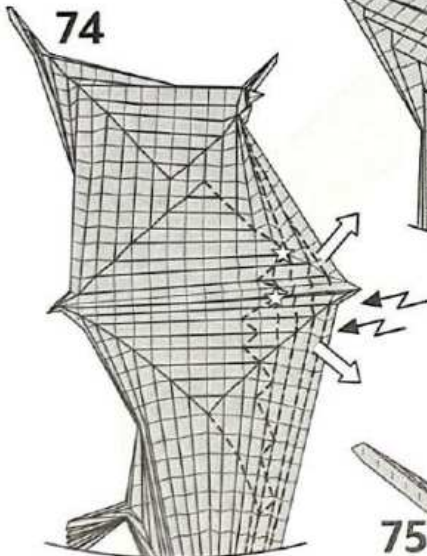

☆의 위치를 잘 보면서 계단접기 해주세요



☆의 위치를 잘 보면서 계단접기 해주세요



화살표 방향에 맞게 레이어를 정리해주세요



올려 접어주세요



89

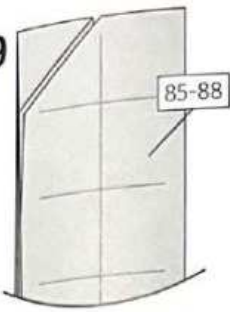

반대쪽도 85-88을 반복해주세요.

90

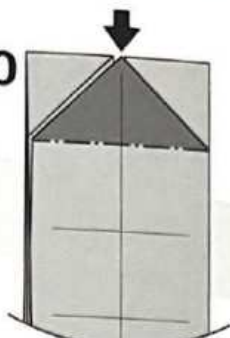

함몰접기 (Open Sink)

91

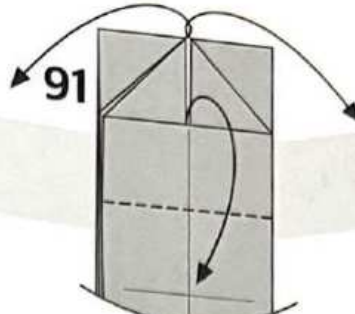

양 옆으로 벌리면서 내려주세요.

92

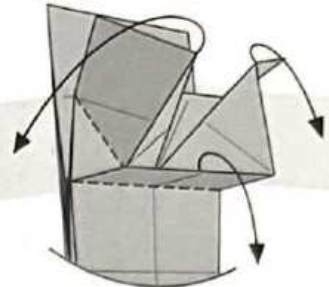

(중간과정)

88

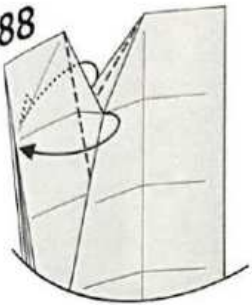

양쪽으로 덮어주세요.

87

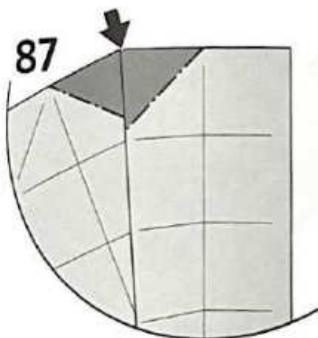

함몰접기 (Open Sink)

86

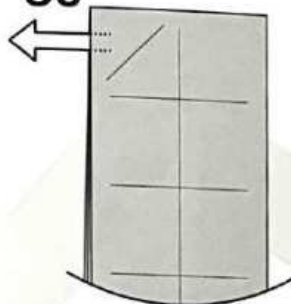

안에 있는 레이어를 밖으로 빼주세요.

85

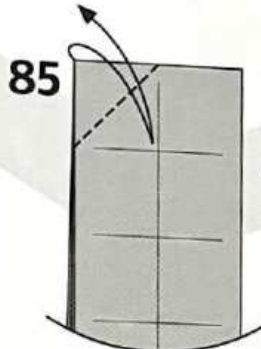

선에 맞춰 접었다 펴주세요.

84

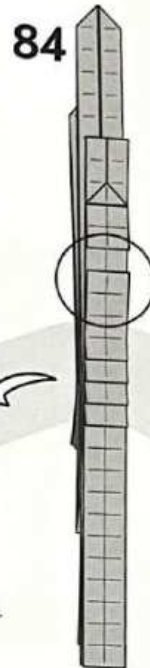

확대

83

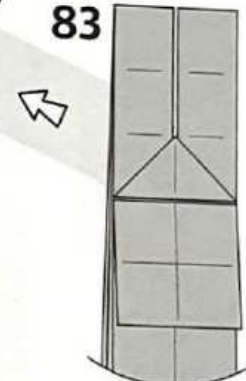

축소

78



확대

79

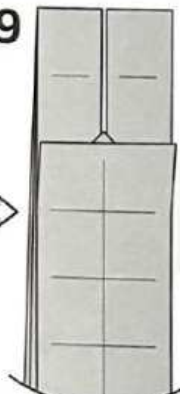

옆쪽을 봐주세요.

80

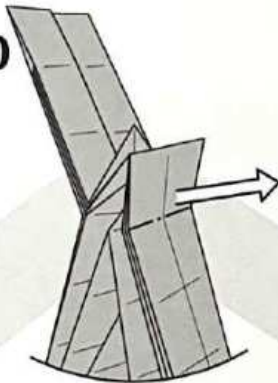

안쪽에 있는 예비선을 참고하여 두 개의 레이어를 바깥으로 빼주세요.

81

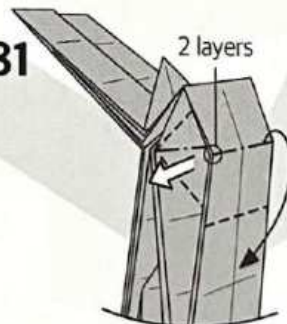

(중간과정)

82



다시 앞쪽을 봐주세요.

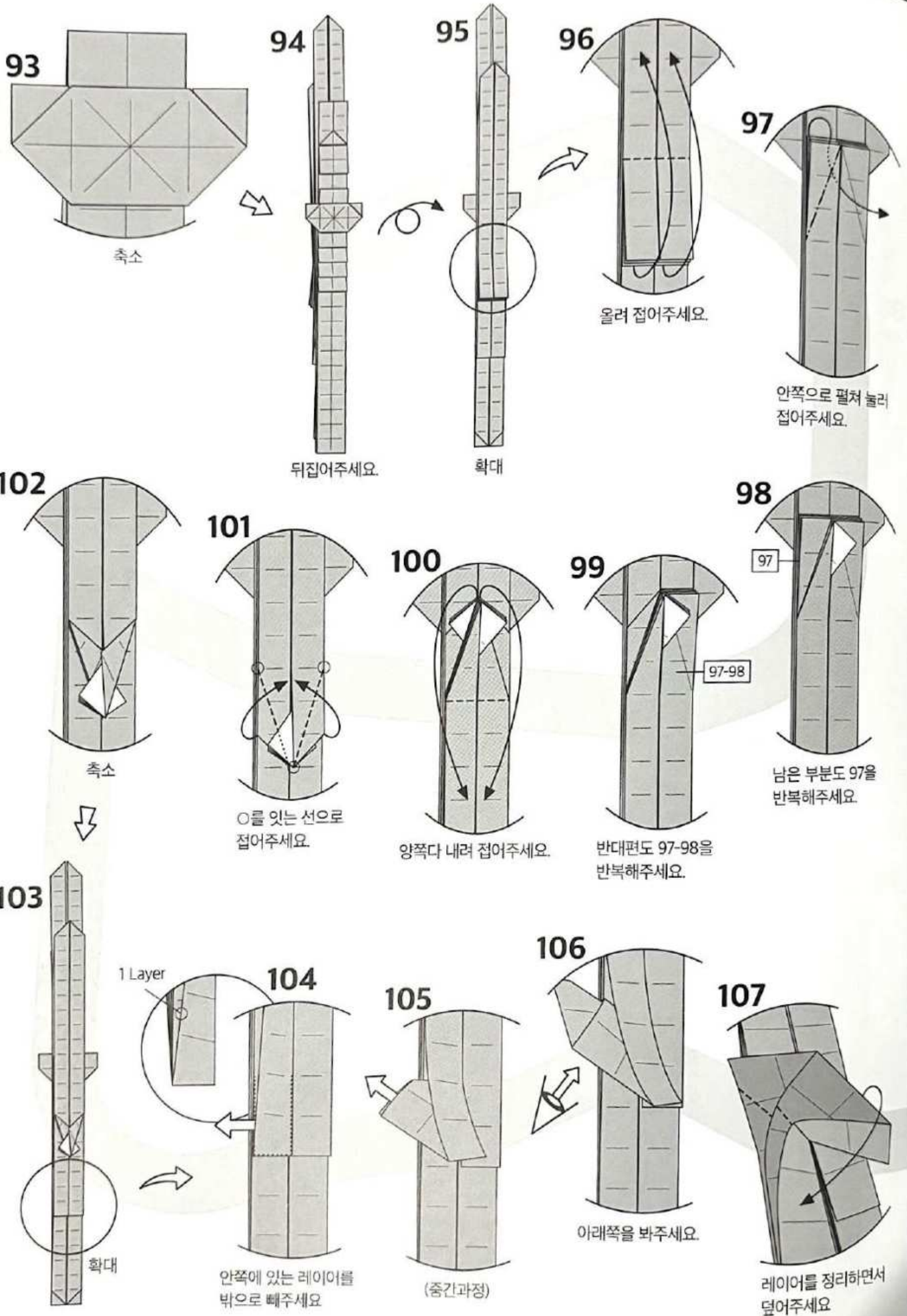



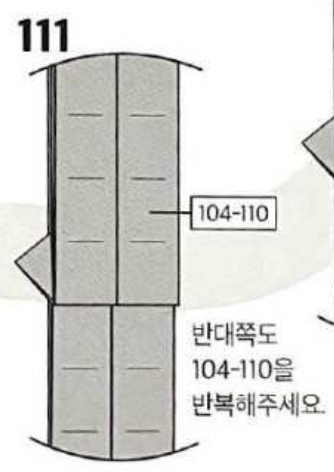
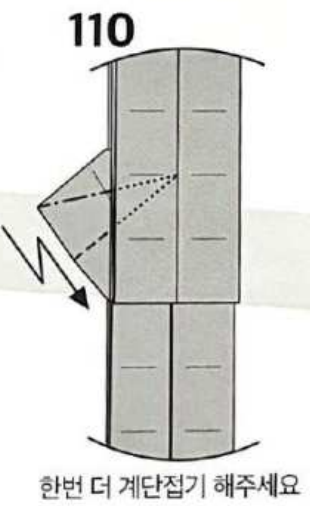
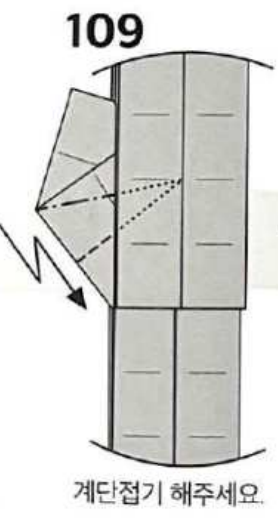
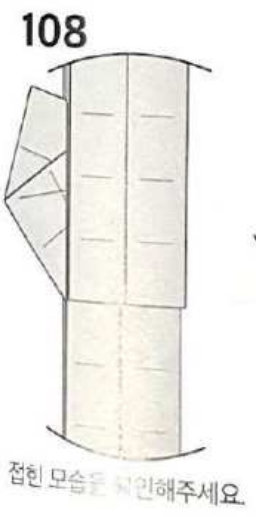
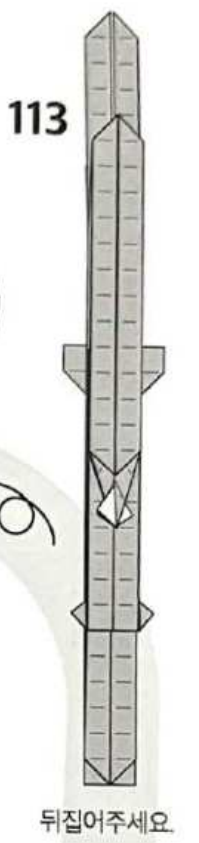
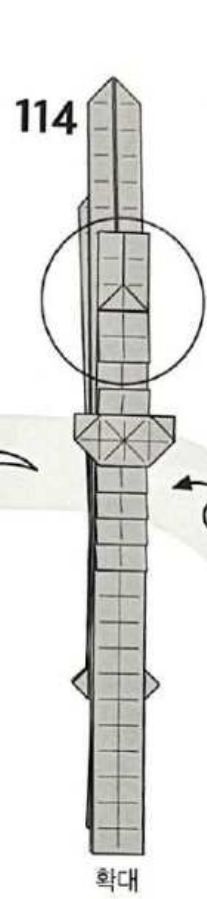
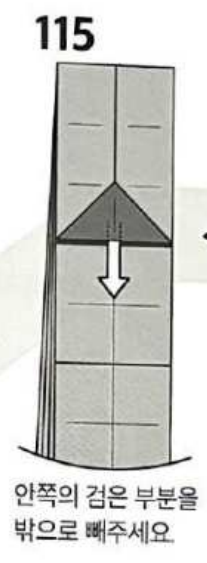
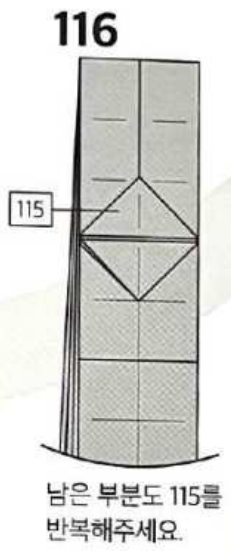
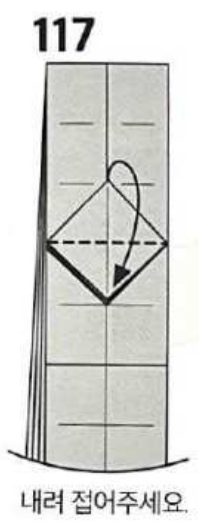
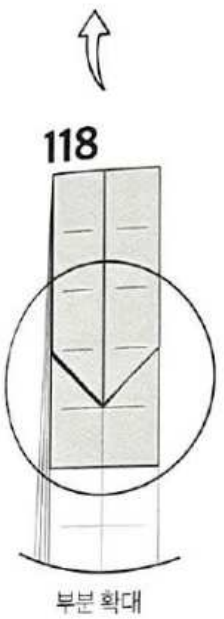
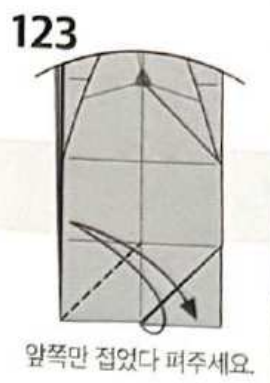
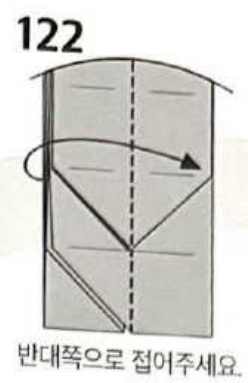
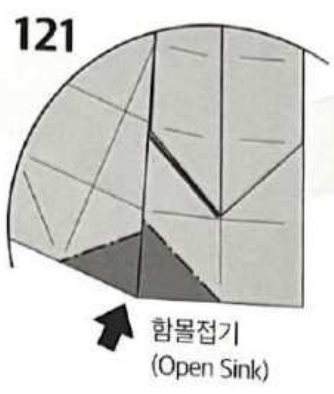
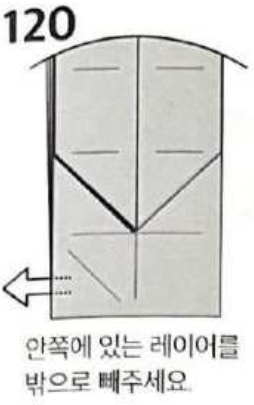
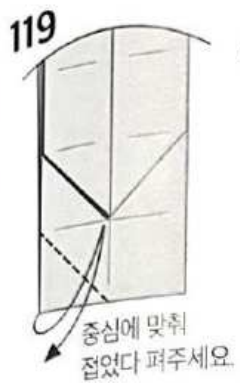

124

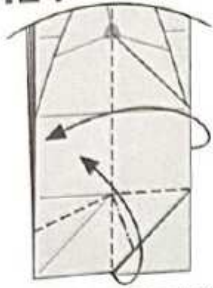

올리며 덮어주세요

125

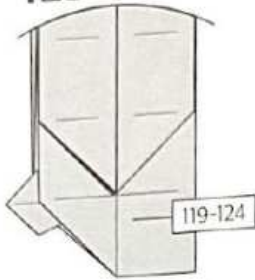

반대쪽도 119-124를 반복해주세요

126



축소

127

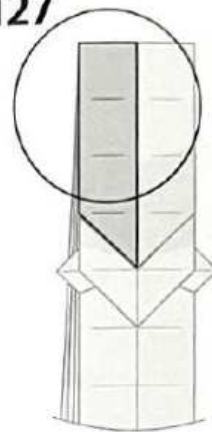

부분 확대

128

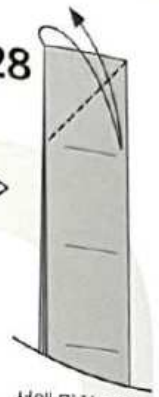

선에 맞춰 접었다 펴주세요

133



축소

132

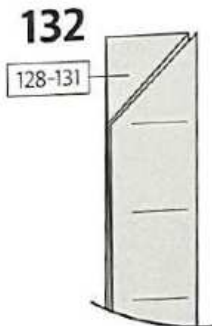

128-131을 반복해주세요

131

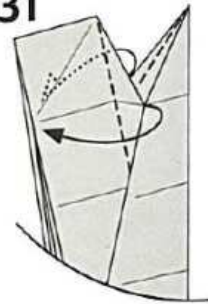

양쪽으로 덮어주세요

130

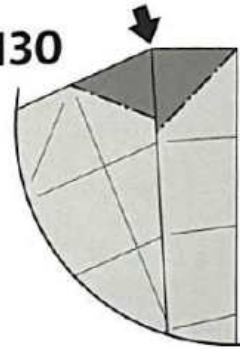

함몰점기 (Open Sink)

129



안에 있는 레이어를 밖으로 빼주세요

134



반대쪽도 128-132를 반복해주세요

137

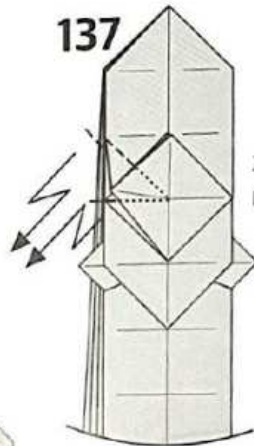

계단접기하면서 내려 접어주세요

139

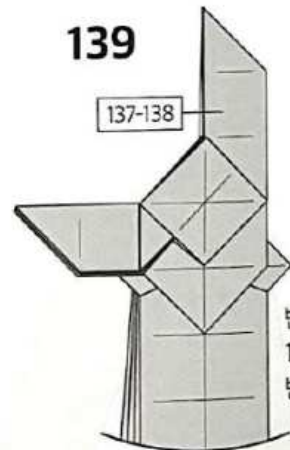

반대쪽도 137-138을 반복해주세요

135



선에 맞춰 접었다 펴주세요

136

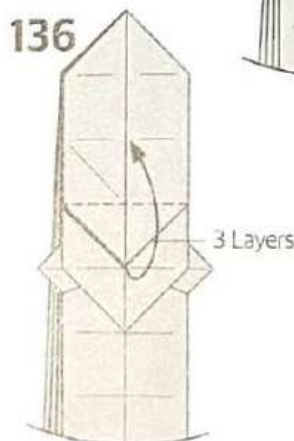

세 겹 올려 접어주세요

138

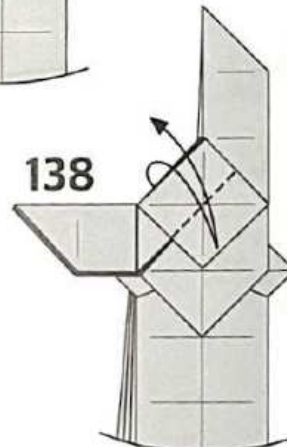

변에 맞춰 접었다 펴주세요

140



아래로 모아 접어주세요



149

양쪽 다  
앞부분 안쪽으로  
내려 접어주세요.

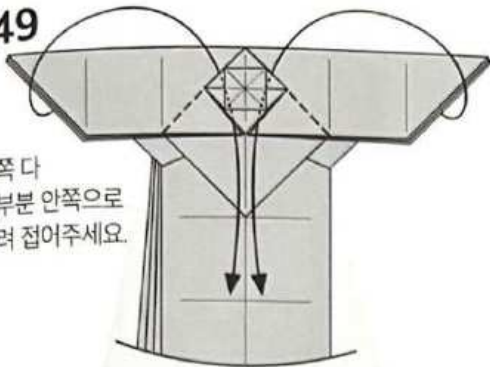

151

약간만 간격을 주어  
한 겹만 옆으로 접어주세요.

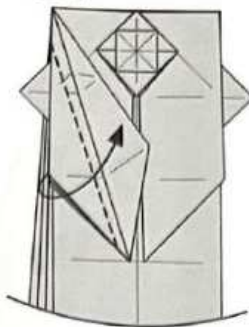

154

약간만 간격을 주어  
한 겹만 옆으로 접어주세요.

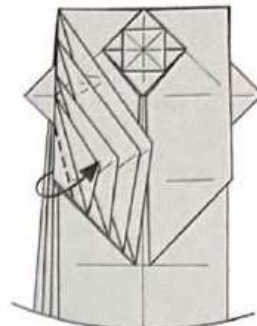

148



축소

150

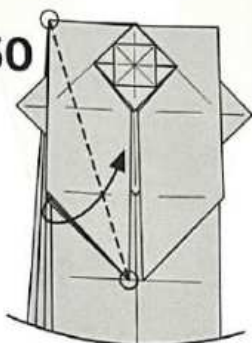

한 겹만 옆으로 접어주세요.  
Fold one layer to the side

152

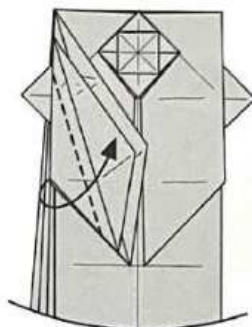

약간만 간격을 주어  
한 겹만 옆으로 접어주세요.

153

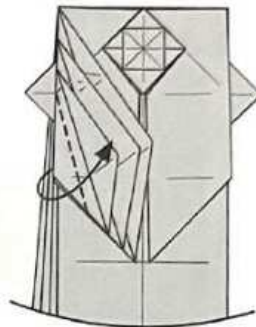

약간만 간격을 주어  
한 겹만 옆으로 접어주세요.

147

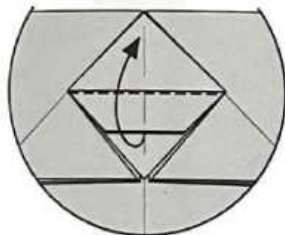

맨 앞장만 위로  
펼쳐 올려주세요.  
Just put the front  
layer up

146

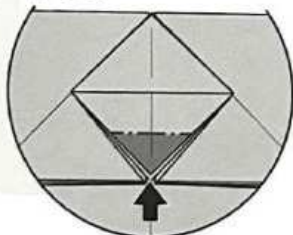

함몰접기 (Open Sink)

145

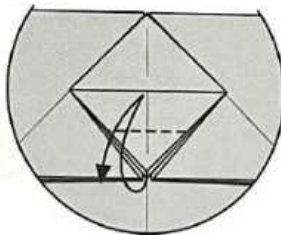

번에 맞춰 접었다 펴주세요.

144

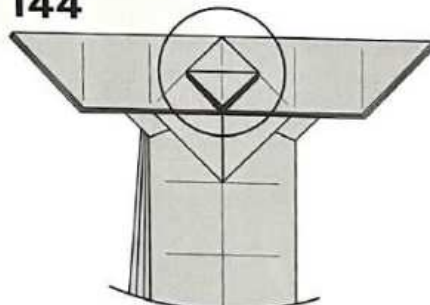

확대

141

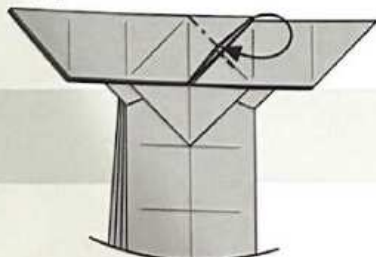

안쪽으로 접어 넣어주세요.

142

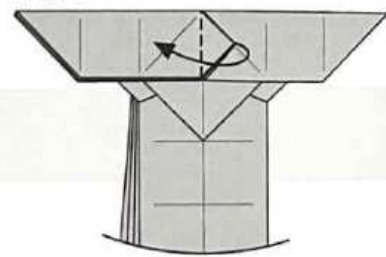

넘겨 접어주세요.

143

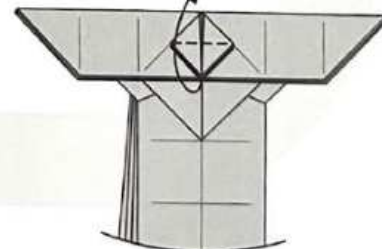

한 겹만 올려주세요.  
Please put one layer on top

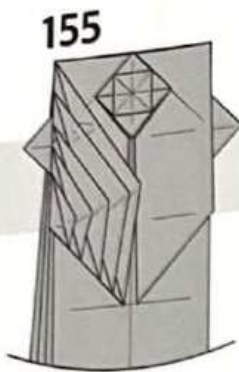

155

반대쪽도 150-154를 반복해주세요

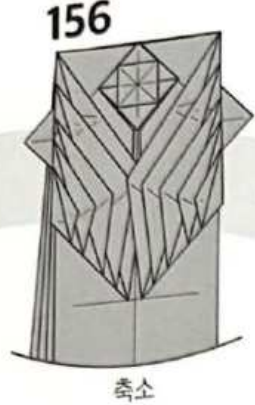

156

축소



157

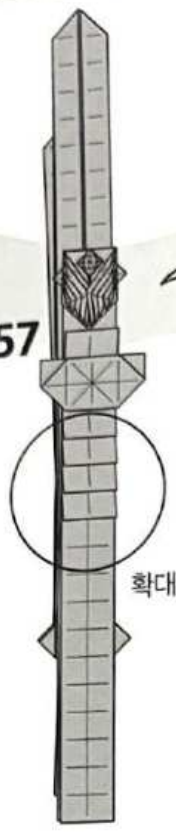

확대

158

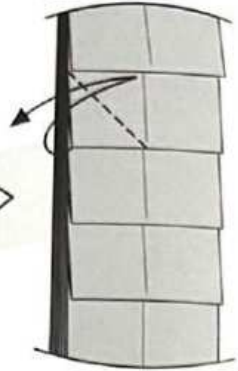

선에 맞춰 접었다 펴주세요



159

129-131

가장 바깥면을 129-131의 방법대로 접어주세요

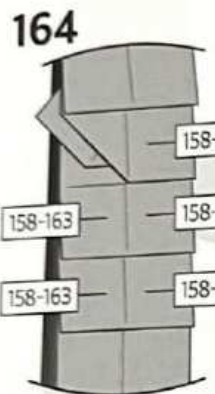

164

남은 부분도 158-163을 반복해주세요

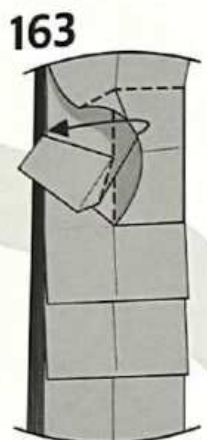

163

선을 따라 다시 넣어주세요

162

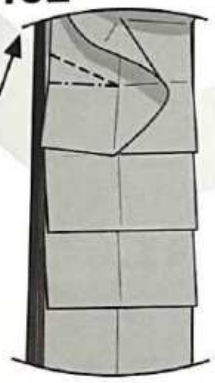

계단접기 해주세요

161

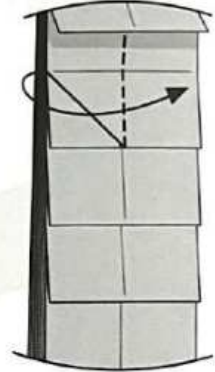

옆으로 넘겨주세요

160



살짝 들어올려주세요



165

축소

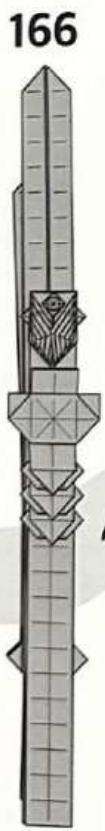

166

뒤집어주세요

167

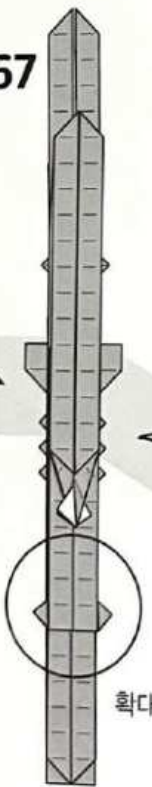

확대

168

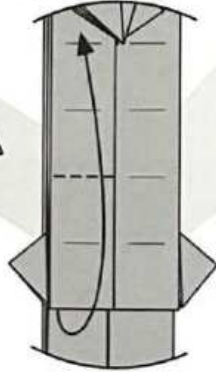

올려 접어주세요

169

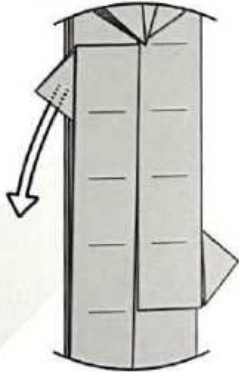

접혀있는 레이어를 밖으로 펼쳐주세요

170

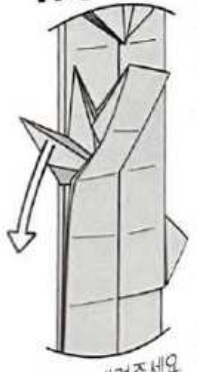

아래로 내려주세요



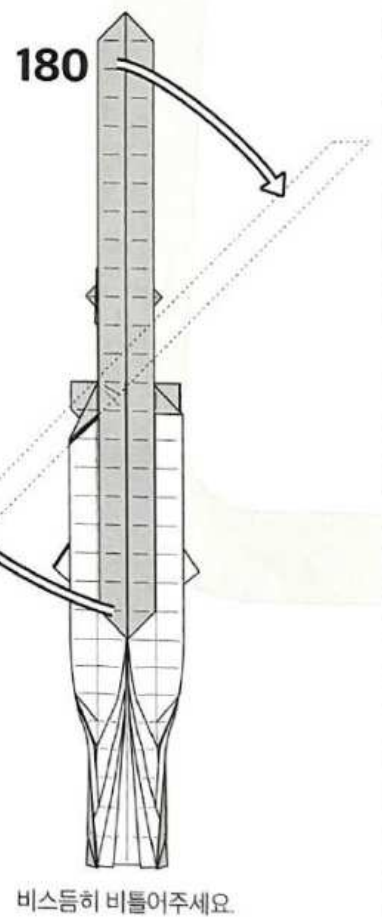
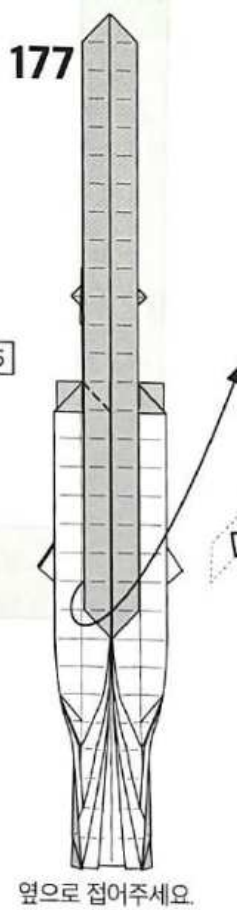
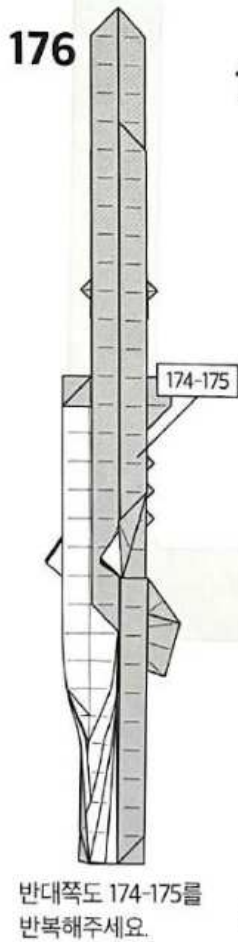
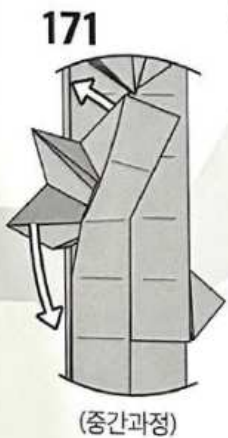
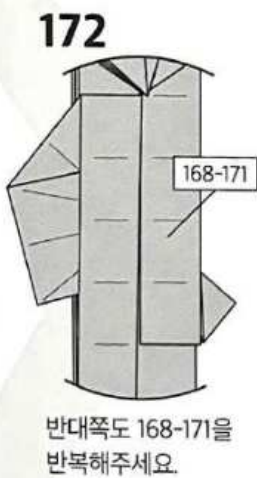
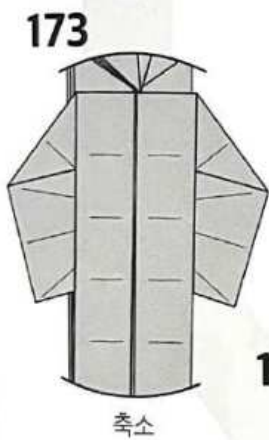
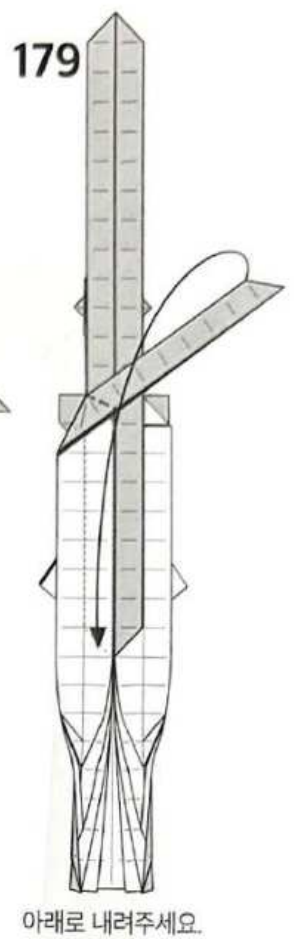
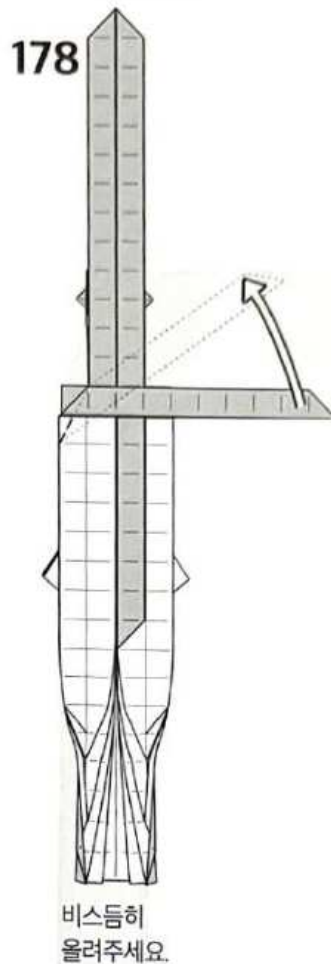
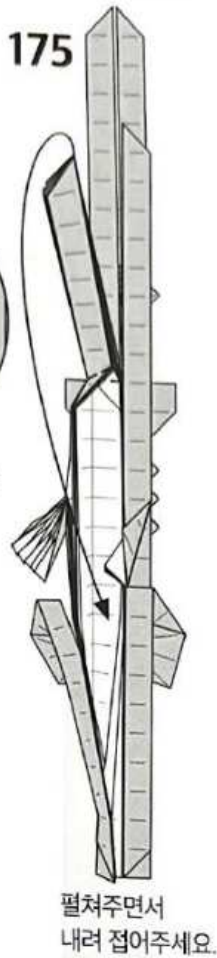
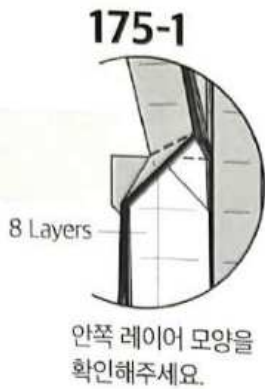
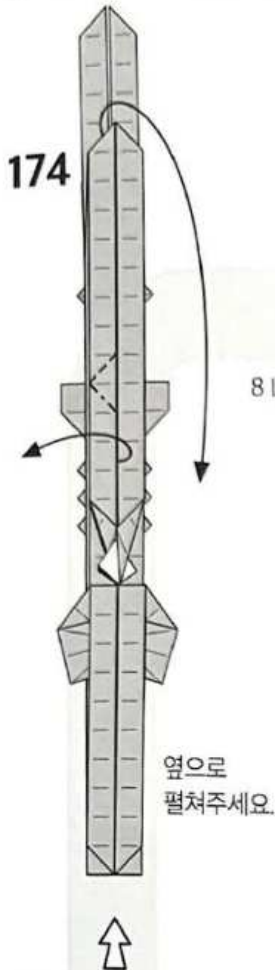

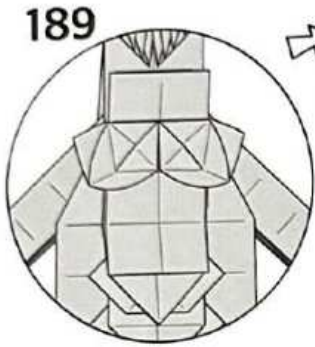

축소

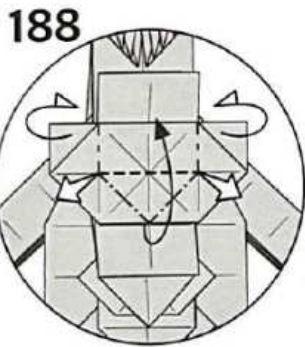

선을 따라 입체적으로  
접어주세요.

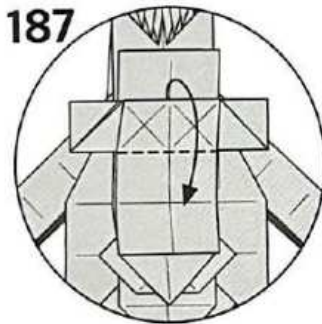

내려 접어주세요.

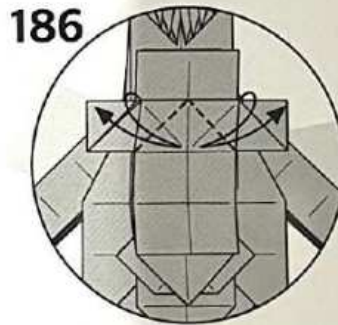

앞 면만 접었다 퍼주세요.

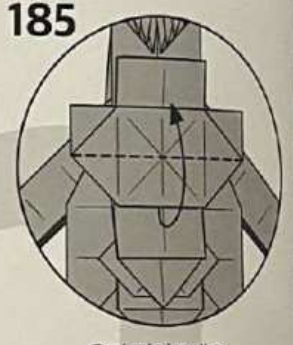

올려 접어주세요.

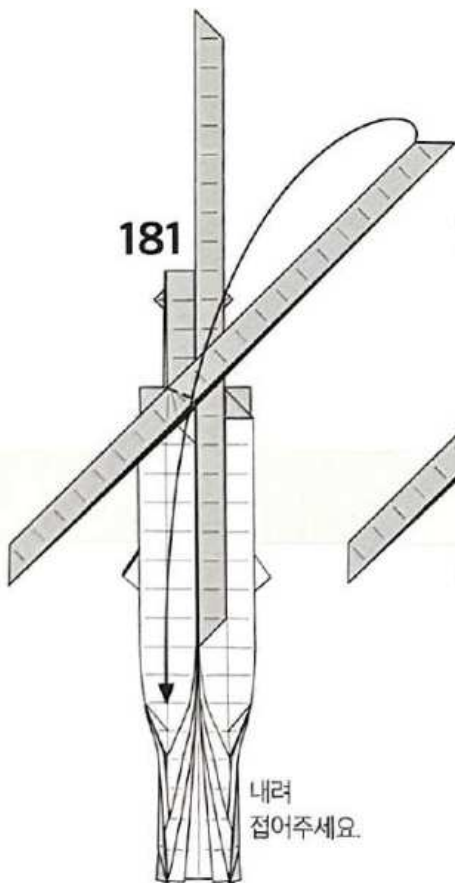

내려  
접어주세요.

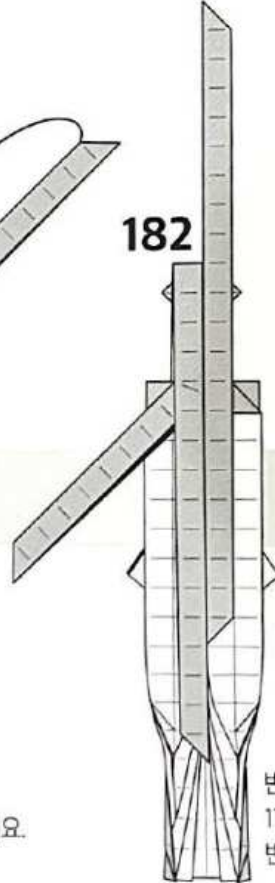

반대쪽도  
174-181을  
반복해주세요.

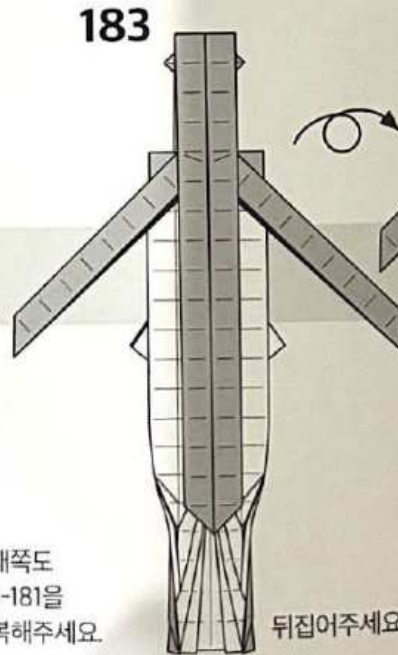

뒤집어주세요.

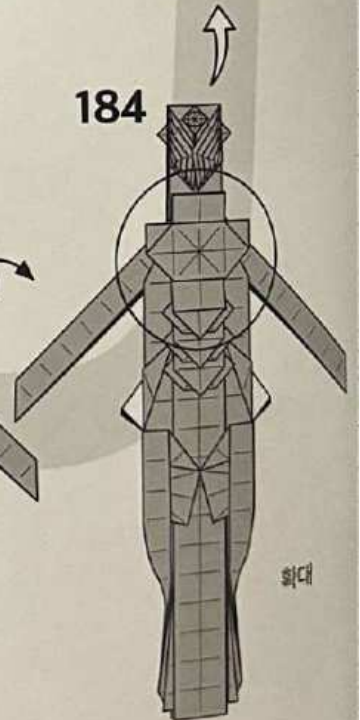

확대

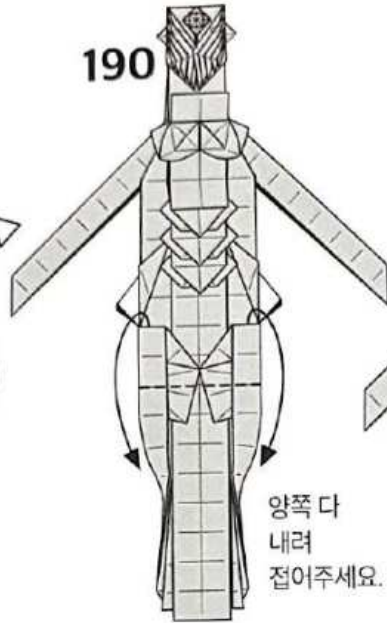

양쪽 다  
내려  
접어주세요.

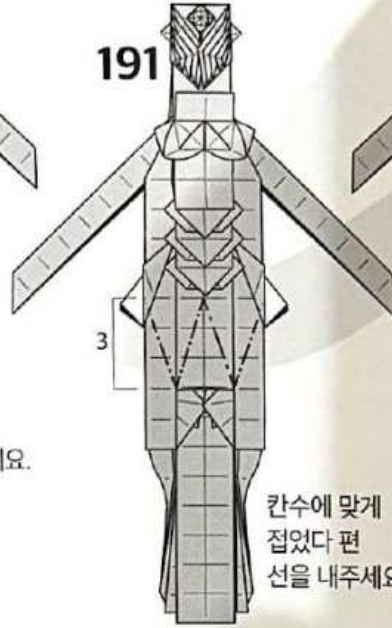

칸수에 맞게  
접었다 편  
선을 내주세요.

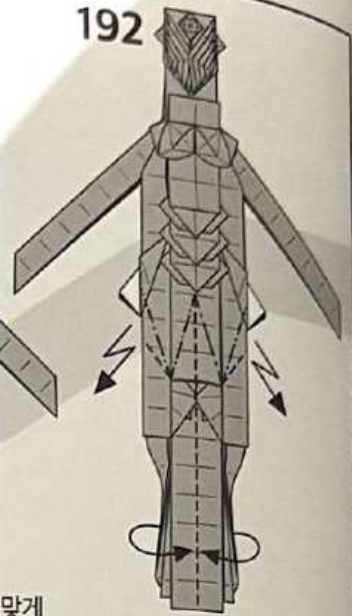

아래부분만 계단접하며  
반으로 접어주세요.



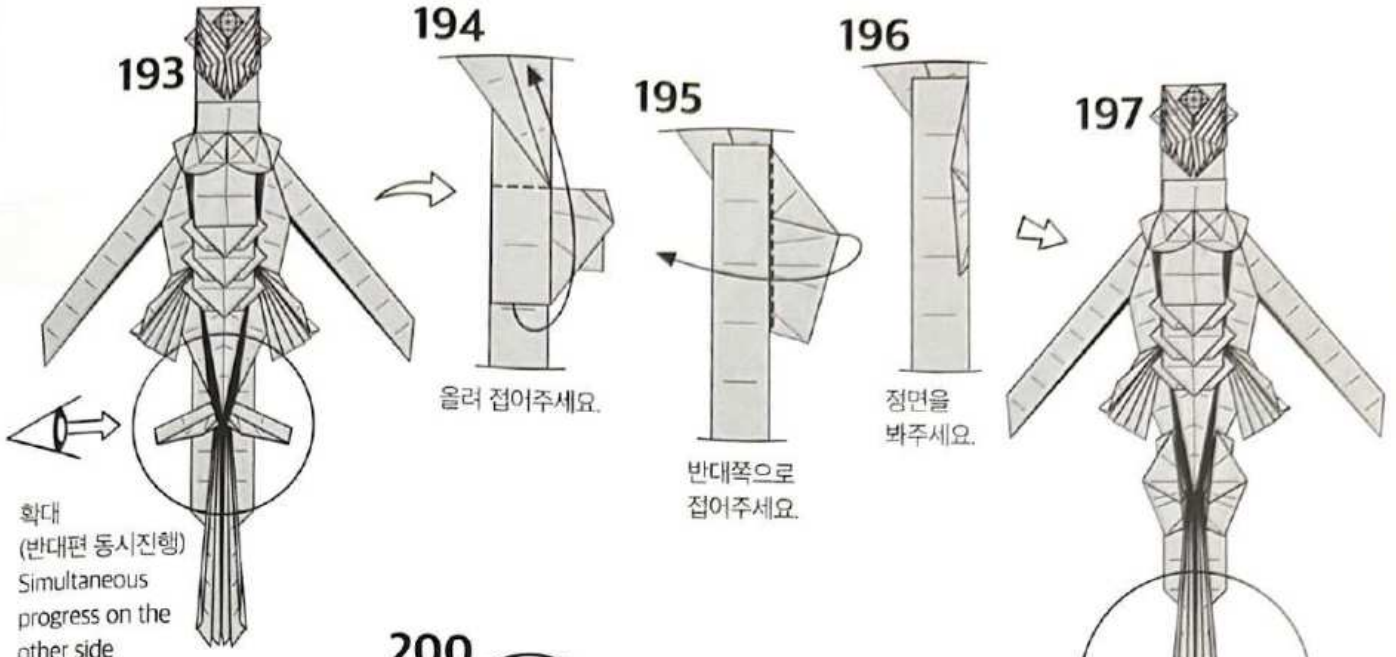

확대  
(반대편 동시진행)  
Simultaneous  
progress on the  
other side

올려 접어주세요.

반대쪽으로  
접어주세요.

정면을  
박주세요.

양쪽으로 벌려주세요.

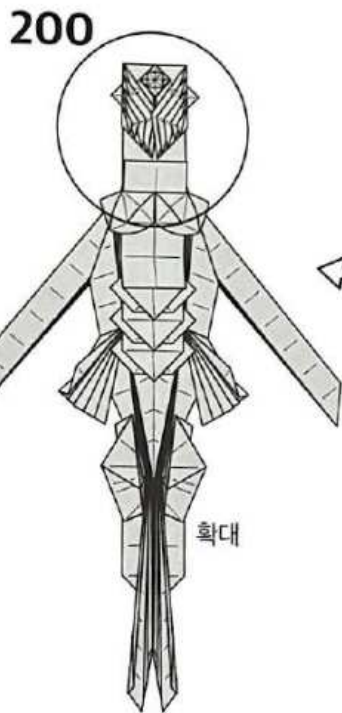

확대

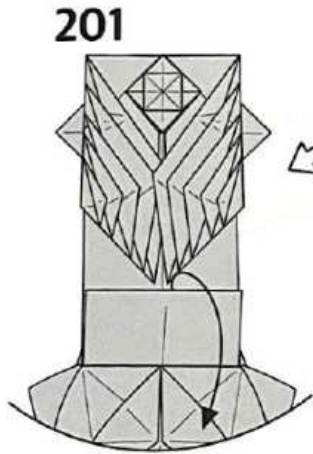

앞 부분을 아래로 내려  
안쪽이 드러나게 해주세요.  
Lower the front part down  
Please show the inside

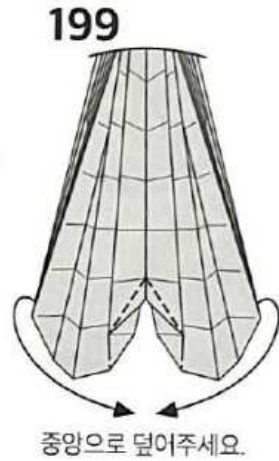

중앙으로 덮어주세요.

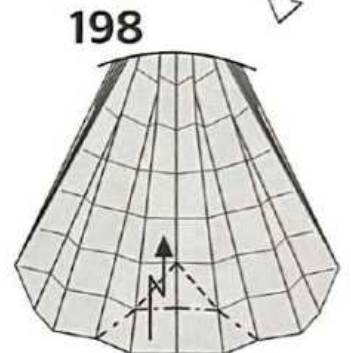

계단접기 해주세요.

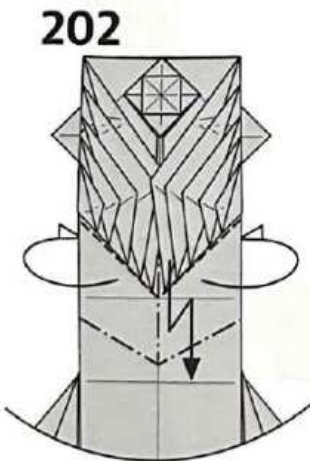

계단접기하면서 목 부분을  
반으로 접어주세요.

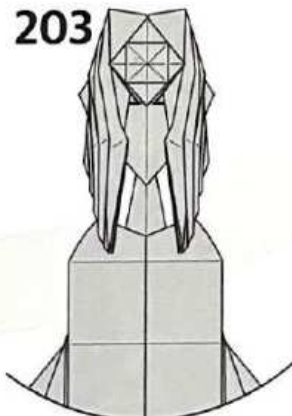

201번으로 돌아가주세요.

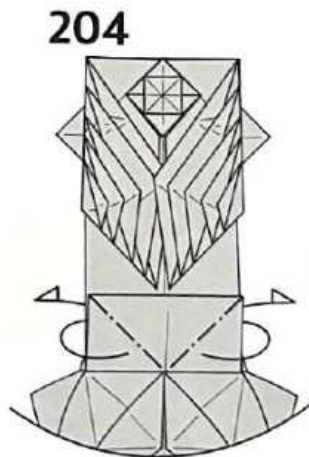

산접기 선으로  
접었다 떼주세요.

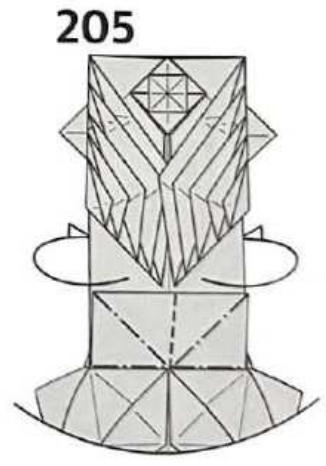

앞 부분과 동시에 202번의  
과정을 접어주세요.  
At the same time as the front part  
Please fold the course of 202